

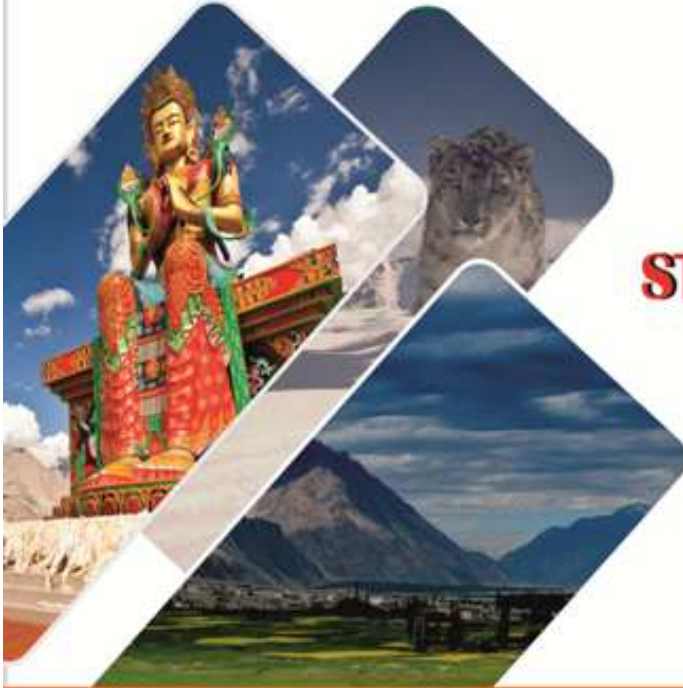

GOVERNMENT OF JAMMU & KASHMIR
Ladakh Autonomous Hill Development Council, Leh

Series:37



STATISTICAL HANDBOOK 2015-16

*District Statistics & Evaluation Office, Leh
Directorate of Economics & Statistics
Planning Dev. & Monitoring Department.*

CONVERSION FACTOR

Length			
1	Inch	25.4	Millimeters
1	Mile	1.61	Kilometers
1	Millimeter	0.04	Inch
1	Centimeter	0.39370	Inch
1	Meter	1.094	Yards
1	Kilometer	0.62137	Miles
1	Yard	0.914	Meters
5 ½	Yards	1	Rod/Pole/Perch
22	Yards	1	Chain
20.17	Meters	1	Chain
220	Yards	1	Furlong
8	Furlong	1	Mile
8	Furlong	1.609	Kilometers
3	Miles	1	League
Area			
1	Marla	272	Sq. Feet
20	Marlas	1	Kanal
1	Acre	8	Kanal
1	Hectare	20	Kanal (Apox.)
1	Hectare	2.47105	Acre
1	Sq. Mile	2.5900	Sq. Kilometer
1	Sq. Mile	640	Acre
1	Sq. Mile	259	Hectares
1	Sq. Yard	0.84	Sq. Meter
1	Sq. Kilometer	0.3861	Sq. Mile
1	Sq. Kilometer	100	Hectares
1	Sq. Meter	1.196	Sq. Yards
Capacity			
1	Imperial Gallon	4.55	Litres
1	Litre	0.22	Imperial Gallon

Weight			
1	Ounce (Oz)	28.3495	Grams
1	Pound	0.45359	Kilogram
1	Long Ton	1.01605	Metric Tonne
1	Short Ton	0.907185	Metric Tonne
1	Long Ton	2240	Pounds
1	Short Ton	2000	Pounds
1	Maund	82.2857	Pounds
1	Maund	0.037324	Metric Tonne
1	Maund	0.3732	Quintal
1	Kilogram	2.204623	Pounds
1	Gram	0.0352740	Ounce
1	Gram	0.09	Tolas
1	Tola	11.664	Gram
1	Ton	1.06046	Metric Tonne
1	Tonne	10.01605	Quintals
1	Metric Tonne	0.984207	Tons
1	Metric Tonne	10	Quintals
1	Metric Ton	1000	Kilogram
1	Metric Ton	2204.63	Pounds
1	Metric Ton	26.792	Maunds (standard)
1	Hundredweight	0.508023	Quintals
1	Seer	0.933	Kilogram
1	Bale of Cotton (392 lbs.)	0.17781	Metric Tonne
1	Metric Tonne	5.6624	Bale of Cotton (392 lbs.)
1	Metric Tonne	5.5116	Bale of Jute (400 lbs.)
1	Quintals	100	Kilogram
1	Bale of jute (400 lbs.)	0.181436	Metric
Volume			
1	Cubic Yard	0.7646	Cubic Meter
1	Cubic Meter	1.3079	Cubic Yards
1	Cubic Meter	35.3147	Cubic Feet
1	Cubic Foot	0.028	Cubic Meter
Temperature			
	$C/5 = (F-32) / 9$		

CHAPTER-I
Area and Population

Situated between 32 to 36 degree North latitude and 75 to 80 degree east longitude and at an altitude ranging from 2900 M to 5900 M, Leh district is scattered on an area of 82665 Sq.Kms (includes 37555 Sq.Km under illegal occupation of China) makes it the largest district in the country is having 112 inhabited and one un inhabited villages with a population of 133487 souls as per 2011 census with Buddhist as the biggest ethnic group followed by Muslim.

1-AREA AND POPULATION
Table No-1.00
Area-wise/Sex-wise Population of Different Census.

Year	Rural			Urban			Total		
	Male	Female	Total	Male	Female	Total	Male	Female	Total
1	2	3	4	5	6	7	8	9	10
1951	NA	NA	NA	NA	NA	NA	20350	20134	40484
1961	NA	NA	NA	NA	NA	NA	21686	21901	51891
1971	NA	NA	NA	NA	NA	NA	25919	25972	51891
1981	31216	28446	59662	5032	3686	8718	36248	32132	68380
1991	NA	NA	NA	NA	NA	NA	47847	42353	90200
2001	46534	42059	88593	17772	10867	28639	64306	52926	117232
2011	48411	39405	87816	21669 (Ur) 8891(CT)	9201 (Ur) 5910 (CT)	30870 (Ur) 14801 (CT)	78971	54516	133487

Source: Census Department

Note:- 1991 total population figures are based on interpolation as no census was conducted in the state in 1991.

Ur:- Urban

CT:- Certified Town

1-AREA AND POPULATION
Table No-1.01
Growth of Population.

	Decadal Growth of Population (Percentage)	
	District	J & K State
1901-11	+12.45	+7.16
1911-21	+1.31	+5.75
1921-31	+4.78	+10.14
1931-41	+5.33	+10.36
1941-51	+8.30	+10.42
1951-61	+7.66	+9.44
1961-71	+18.65	+29.65
1971-81	+31.96	+29.69
1981-91	+31.91	+30.34
1991-01	+29.97	+29.98
2001-11	+13.86	+23.64

Source: Census Department

AREA AND POPULATION

Table No-1.02

Religion wise Population of Leh District as per 2001 Census

District	Unit	Muslims	Hindus	Sikhs	Buddhists	Christians	Others	Total	SC	ST
1	2	3	4	5	6	7	8	9	10	11
	No	16156	9573	507	90618	338	44	1,17232	618	96174
	%	13.78	8.16	0.43	77.30	0.29	0.04	100	0.53	82.04

Source: Census2001

Note:- The above data of Leh District is not yet published in the census report of 2011.

AREA AND POPULATION
Table No-1.03
Population by District

	Number Enumerated											
	1981 census			1991 (estimated)			2001 census			2011 Census		
	Persons	Male	Female	Persons	Male	Female	Persons	Male	Female	Persons	Male	Female
Leh	68380	36248	32132	90200	47421	42779	117232	64306	52926	133487	78971	54516

Source: Census Department

AREA AND POPULATION
Table No-1.04
Population by Blocks

Block	Rural/ Urban	Number Enumerated											
		1981 Census			1991 (Estimated)			2001 Census			2011 Census		
		Person	Male	Female	Person	Male	Female	Person	Male	Female	Person	Male	Female
Leh	(i) Rural	27423	14532	12891	NA	NA	NA	18101	9737	8364	3600	1857	1743
	(2) Urban							28639	17772	10867	30870	21669	9201
	(3) CT							-	-	-	14801	8891	5910
Chuchot	Rural							13819	7486	6333	8556	4150	4406
Kharu	Rural	6150	3260	2890	NA	NA	NA	7063	3531	3532	12343	8419	3924
Nyoma	Rural	7320	3820	3500	NA	NA	NA	8769	4544	4225	4043	1907	2136
Durbuk	Rural	3533	2003	1530	NA	NA	NA	4675	2418	2257	4721	2344	2377
Nobra (Diskit)	Rural	10667	5828	4839	NA	NA	NA	11951	6194	5757	10404	6513	3891
Panamic	Rural							5416	2800	2616	5165	2885	2280
Khaltsi	Rural	13287	6805	6482	NA	NA	NA	14066	7339	6727	6114	3004	3110
Saspol								4733	2485	2248	3599	1928	1671
Nimoo	Rural	-	-	-	-	-	-	-	-	-	5042	2518	2524
Thiksay	Rural	-	-	-	-	-	-	-	-	-	5403	2631	2772
Skurbuchan	Rural	-	-	-	-	-	-	-	-	-	4950	2435	2515
Singayllok(Wanla)	Rural	-	-	-	-	-	-	-	-	-	2430	1267	1163
Turtuk	Rural	-	-	-	-	-	-	-	-	-	6864	4342	2522
Rong Chumathang	Rural	-	-	-	-	-	-	-	-	-	2736	1260	1476
Rupsho Puga	Rural	-	-	-	-	-	-	-	-	-	1846	951	895
Total	Rural	68380	36248	32132	90200	47421	42779	117232	64306	52926	133487	78971	54516

Note:- CT-Certified Town

Source:- Census Department

AREA AND POPULATION
Table No-1.06
Working Force

S.No	Category	No. of Workers							
		1971		1981		2001		2011	
		Number	%age	Number	%age	Number	%age	Number	%age
1	Cultivators	14305	65.48	17415	58.49	22041	37.92	20869	28.02
2	Agricultural Labourers	805	3.68	2191	7.36	2488	4.28	1047	1.41
3	Livestock, Hunting & Forestry etc.	1731	7.92	1442	4.85	NA	NA	NA	NA
4	Mining & Quarrying	21	0.10	3	0.01	NA	NA	NA	NA
5	Manufacturing & Processing other than Household Industry	102	0.47	451	1.51	NA	NA	NA	NA
6	Household Industry Workers	773	3.54	250	0.84	721	1.24	1020	1.37
7	Construction	564	2.58	546	1.83	NA	NA	NA	NA
8	Trade & Commerce	297	1.36	735	2.47	NA	NA	NA	NA
9	Transport, Storage & Communication	279	1.28	305	1.03	NA	NA	NA	NA
10	Others	2970	13.59	6439	21.62	32875	56.56	51545	69.21
Total		21847	100.0	29777	100.00	58125	100.00	74481	100.00

Source: Census Department

AREA AND POPULATION
Table No-1.07
Census-wise number of Villages and Area

Census	District	Geographical area (Sqs. Km)	Number of Villages		
			Inhabited	Un-inhabited	Total
1971	Leh	45110	108	1	109
1981	Leh	45110	112	1	113
1991	Leh	45110	112	1	113
2001	Leh	45110 *	112	1	113
2011	Leh	45110 *	112	1	113

* Excluding an area of 37555 Sq. Kms. Under illegal occupation of China.

Source: Census Department.

CHAPTER-II
VITAL STATISTICS

The Civil registration work is in operation in the State under the provision of Birth & Death Act, 1969 for the last more than three decades. The Civil Registration system was revamped all over the country in January 2000, which is in execution in the State as well since then. Police Stations and Local Body are functioning as Registration Offices in rural and urban areas respectively.

The tables highlight the births and deaths registered in the district.

II-VITAL STATISTICS
Table: 2.00
Number of Registered Births and Deaths

Year	Births	Deaths
1995	372	203
1996	608	275
1997	769	292
1998	811	300
1999	834	316
2000	1108	498
2001	1283	235
2002	1157	108
2003	1215	388
2004	1625	399
2005	856	226
2006	1728	288
2007	1738	400
2008	1666	326
2009	1642	288
2010	1099	629
2011	1202	402
2012	1327	604
2013	1744	613

Source: Vital Statistics Unit DES, Srinagar

II-Vital Statistics
Table: 2.01
Deaths by Year and Cause

Year	Number of Deaths Due to									
	Accidents and injuries	Childbirth & Pregnancy	Diarrhea & Dysentery	Disorders of Respiratory System	Diseases of Circulation system	Fever Cholera	Small Pox	Extra Old Age	Others	Total
1	2	3	4	5	6	7	8	9	10	11
1993	55	8	13	7	7	27	0	19	16	152
1994	69	7	38	10	13	14	0	28	16	195
1995	48	6	22	25	29	40	0	23	10	203
1996	128	8	31	15	26	32	0	21	14	275
1997	76	23	20	38	33	43	0	37	22	292
1998	40	15	10	28	40	30	0	100	37	300
1999	42	19	11	27	43	25	0	104	45	316
2002	30	16	34	11	10	4	-	3	-	108
2003	65	17	41	25	31	17	-	15	177	388
2004	-	-	-	-	-	-	-	-	-	399
2005	--	-	-	-	-	-	-	-	-	226
2006	-	-	-	-	-	-	-	-	-	288
2007	-	-	-	-	-	-	-	-	-	400
2008	-	-	-	-	-	-	-	-	-	326
2009	--	-	-	-	-	-	-	-	-	288
2010	-	-	-	-	-	-	-	-	-	629
2011	-	-	-	-	-	-	-	-	-	402
2012	-	-	-	-	-	-	-	-	-	604
2013	-	-	-	-	-	-	-	-	-	613

Source: Vital Statistics Unit DES

CHAPTER-III
Agriculture

Agriculture is the main source of livelihood in this district as in the rest of the state. According to village papers, the district has a reporting area of 51786 hectares of which 9824 hectares has been brought under cultivation. The departments concerned have contributed a lot in increasing production especially the cash crops.

The data flowing on agriculture relates to land use, cropping pattern, pattern of holdings, off-take of fertilizers, pesticides, other inputs and distribution / production of vegetable seedling etc. are depicted in the tables that follow.

III-AGRICULTURE
Table No: 3.00
Land Utilization Pattern
(Area in Hectares)

Year	Reporting Area	Forest Area	Area not Available for Cultivation		Other uncultivable excluding fallow			Fallow Land			Area sown more than once	Total Cropped Area
			Land put to Non-Agricultural Uses	Barren and Uncultivable Land	Permanent pastures and other grazing lands	Land under misc. tree, crop, grooves not included in net area sown	Culturable waste land	Fallow other than Current Fallows	Current Fallows	Net area sown		
	3		4	5	6	7	8	9	10	11	12	13
2003-04	45167	-	2908	25163	1092	1148	4412	143	190	10111	313	10424
2004-05	51193	-	7004	26509	983	1664	4466	63	387	10117	311	10428
2005-06	51352	-	7066	26520	1058	1594	4465	61	397	10186	399	10585
2006-07	51358	-	7067	26275	1058	1594	4353	59	398	10554	31	10585
2007-08	51359	-	7066	26590	1058	2621	4468	60	361	10193	406	10599
2008-09	45167	-	2908	25163	1092	1147	4410	198	146	10103	413	10516
2009-10	45167	-	2908	25163	1092	1100	4281	327	100	10196	412	10608
2010-11	51684	-	7073	27169	-	2621	4498	59	358	10197	1495	11692
2011-12	51786	-	7092	27185	-	2639	4492	59	495	9824	631.6	10455.6
2012-13	45167	0	2908	27862	0	2703	4480	57	422	6735	632	7367
2013-14	45167	0	2908	27862	2703	0	3731	0	0	7963	632	8595
2014-15	45167	0	2978	27474	0	1732	2567	37	376	9982	632	10614
2015-16	45167	0	2978	27474	0	1732	2567	32	439	9924	618	10542

Source: 1. Deputy Commissioner Office Leh
2. Financial Commissioner (Rev.) J&K

III-AGRICULTURE
Table No: 3.01
Area under Crops
Area (in hactares) sown under
(in Hectares)

Year	Rice	Maize	Wheat	Grim/Barley	Other Millets	Pulses	Fruits	Vegetables	Spices	Other food crops	Total food crops	Oil seeds	Fodder	Total non-food crops	Total Area sown
1	2	3	4	5	6	7	8	9	10	11	12	13	14	15	16
2001-02	-	-	2604	4734	436	270	98	240	-	-	8382	73	2068	2141	10523
2002-03	-	-	2653	4702	377	272	85	246	-	-	8335	73	2070	2143	10478
2003-04	-	-	2894	4504	349	349	85	245	-	-	8327	73	2024	2097	10424
2004-05	-	-	2894	4480	384	249	35	299	-	-	8341	67	2020	2087	10428
2005-06	-	-	2973	4463	375	272	38	310	-	-	8431	65	2089	2154	10585
2006-07	-	-	2973	4463	375	272	38	310	-	-	8431	65	2089	2154	10585
2007-08	-	-	2968	4452	359	286	39	313	-	-	8436	74	2089	2163	10599
2008-09	-	-	2634	4639	379	306	91	348	-	-	8402	86	2028	2114	10516
2009-10	-	-	2690	4646	342	297	90	358	-	-	8427	86	2095	2181	10608
2010-11	-	-	2579	4421	-	192	131	229	-	-	7552	86	1947	-	11692
2011-12	-	-	2595	4488	97	243	40	280	-	-	7743	90	1991	2081	9824
2012-13	0	0	1092	2869	556	258	88	321	3	1	5188	86	2093	2179	7367
2013-14	0	0	1077	3934	622	251	134	393	3	1	6415	80	2100	2180	8595
2014-15	0	0	2776	4288	564	258	104	388	5	1	8364	89	2161	2250	10614
2015-16	0	0	2362	4708	575	263	452		6	0	8366	84	2092	2176	10542

Source: 1. Deputy Commissioner's Office Leh.
2. Financial Commissioner (Rev.) J&K

III Agriculture
Table No: 3.02
Land Holdings According to Different Size Classes and Holding Sizes (1995-96)
(Area in Hectares)

Class Size	Holdings		Average Holding Size	As %age of total	
	Nos.	Area (ha)		Holdings	Area
1	2	3	4	6	7
Below 0.5	5953	1309	0.22	49.42	7.89
0.5-1.0	1848	1224	1.50	10.16	11.14
1.0-2.0	2434	3316	1.36	20.21	19.99
2.0-3.0	1195	2818	2.36	9.92	16.99
3.0-4.0	585	1929	3.30	4.86	11.63
4.0-5.0	277	1263	4.54	2.30	7.60
5.0-7.5	229	1420	6.20	1.90	8.56
7.5-10.0	83	780	9.40	0.69	4.70
10.0-20.0	32	431	13.47	0.27	2.60
20.0-Above	33	1474	44.67	0.27	8.89
Total	12045	16588	91.02	100.00	100.00

Source: Agricultural Census 1995-96

III-AGRICULTURE
Table No: 3.03
Crop Calendar

Crop	Period of	
	Sowing	Harvesting
1	2	3
Wheat	15 th April-25 th May	15 th August-Ending September
Grim	Ist Week of May	
Small Millets	-	-

Source: Financial Commissioner's Office.

III-AGRICULTURE
Table No: 3.04
Fertilizer Off-take
(Quantity in 000 Quintals)

Year	Off-take		
	Nitrogen(Qtls)	Phosphorus(Qtls)	Total(Qtls)
1	2	3	4
2011-12	3,978	4,000	7,978
2012-13	3859	3780	7639
2013-14	3900.5	3260	7160.50
2014-15	3721.00	2818.50	6539.50
Block wise figure of year 2015-16			
Leh	376	459	835
Nimoo	206	212	418
Saspol	225	296	521
Khaltse	29	31	60
Skurbuchan	0	0	0
Lingshed/Singelalok HQ at Wanla	0	0	0
Deskit	364	270	635
Turtuk	409	243	652
Panamic	96	146	243
Nyoma	53	6	59
Rupshow HQ at Puga	0	0	0
RongChugut HQ at Chumathang	138	89	227
Durbuk	352	113	465
Kharu	377	390	767
Chushot	537	467	1004
Thiksay	246	245	491
Total	3408	2967	6377

Source: Deputy Registrar Cooperative Societies Leh

III-AGRICULTURE
Table No: 3.05
Improved Seeds Distributed (in Tones)

Year	Paddy	Maize	Wheat	Grim /Barely	Pulses	Oil Seed	Fodder/ Alfalfa	Vegetable including/Potato
2011-12	-	-	82.05	-	22.10	10.06	1010.59	619.742
2012-13	0	0	146.25	0	14.92	3.84	1075.2	896.7
2013-14	0	0	606.5	0	324	409.30	732.16	1028.18
2014-15	0	0	0	0	7.30	79.50	566.49	781.42
Block wise (figures in quintals) 2015-16								
Leh	0	0	148.44	0	5	0	138	29.25
Nimoo	0	0	0	0	4	0	0	29.25
Saspol	0	0	0	0	1	0	0	17.13
Khaltse	0	0	0	0	1	0	0	17.13
Skurbuchan	0	0	0	0	1	0	0	17.13
Lingshed/Singelalok HQ at Wanla	0	0	0	0	1	0	0	17.13
Diskit	0	0	48.25	0	2	0	0	68.81
Turtuk	0	0	0	0	2	0	0	68.81
Panamic	0	0	0	0	1	0	0	68.81
Chushot	0	0	292.32	0	3	0	0	29.25
Thiksay	0	0	164.70	0	3	0	0	29.25
Nyoma	0	0	0	0	0	0	0	28
Rupshow HQ at Puga	0	0	0	0	0	0	0	28
RongChugut HQ at Chumathang	0	0	0	0	0	0	0	29
Durbuk	0	0	0	0	0	0	0	76
Kharu	0	0	0	0	4	0	62	78
Total:-	0	0	653.71	0	28	0	200	630.95

Source: Agriculture Department, Leh.

III-AGRICULTURE

Table No: 3.06

Area under High Yielding Variety Programme (in Hectare)

Year	Paddy	Wheat	Grim/ Barley	Pulses	Maize	Oil Seed	Fodder/ Alfa alfa	Vegetable including Potato	Others
1	2	3	4	5	6	7	8	9	10
2011-12	-	34.18	-	16.69	-	-	189.49	786.89	-
2012-13	0	59.89	0	19.19	0	8.10	728.32	740.81	0
2013-14	0	262.01	0	4.12	0	32.46	424.00	2870.95	0
2014-15	-	-	-	6.05	-	26	369.58	1114.21	-
Block wise figure of 2015-16									
Leh	0	31.33	0	7.5	0	0	6.9	143.86	0
Nimoo	0	0	0	2.9	0	0	0	80.32	0
Saspol	0	0	0	2	0	0	0	52.61	0
Khaltse	0	0	0	8	0	0	5	60.32	0
Skurbuchan	0	0	0	2	0	0	0	58.9	0
Lingshed/Singelalok HQ at Wanla	0	0	0	2	0	0	0	58.9	0
Deskit	0	516	0	4	0	0	0	43.5	0
Turtuk	0	0	0	0	0	0	0	43.5	0
Panamic	0	0	0	2	0	0	0	43.5	0
Nyoma	0	0	0	0	0	7	143.6	20.05	0
Rupshow HQ at Puga	0	0	0	0	0	0	0	0	0
RongChugut HQ at Chumathang	0	0	0	0	0	0	0	31.2	0
Durbuk	0	0	0	0	0	0	0	152.5	0
Kharu	0	14	0	8	0	0	4.53	126	0
Chushot	0	97.44	0	0.83	0	0	0	54.29	0
Thiksay	0	54.9	0	1.25	0	0	0	58.62	0
Total:-	0	713.67	0	40.48	0	7	160.03	1028.07	0

-

Source: Agriculture Department Leh.

III- AGRICULTURE

Table No. 3.07

Vegetable seedlings distributed through agriculture Farms. (Nos.)

Year	Cauliflower	Cabbage	Onion	Tomato	Brinjal	Capsicum	Saag	Knol Khol	Chillis	Summer Squash	Bottle Goard	Others
1	2	3	4	5	6	7	8	9	10	11	12	13
2012-13	43000	44000	222900	20000	12000	-	-	15000	-	-	-	-
2013-14	40400	35000	344000	30800	2700	12400	5500	17900	7100	3000	2800	0
2014-15	62866	63200	84000	74700	34166	34333	7566	27700	-	-	-	-
Block wise figure of 2015-16												
Leh	174000	8000	119800	13000	700	5000	5500	7420	7100	3000	2800	0
Nimoo	6000	1500	50500	7000	0	2000	0	2340	0	0	0	0
Saspol	0	6500	48700	1720	0	1400	0	3920	0	0	0	0
Khaltse	0	0	0	0	0	0	0	0	0	0	0	0
Skurbuchan	0	0	0	0	0	0	0	0	0	0	0	0
Lingshed/Singelalok HQ at Wanla	0	0	0	0	0	0	0	0	0	0	0	0
Deskit	10000	10000	15000	3000	2000	0	0	0	0	0	0	0
Turtuk	0	0	0	0	0	0	0	0	0	0	0	0
Panamic	0	0	0	0	0	0	0	0	0	0	0	0
Nyoma	0	0	0	0	0	0	0	0	0	0	0	0
Rupshow HQ at Puga	0	0	0	0	0	0	0	0	0	0	0	0
RongChugut HQ at Chumathang	0	0	0	0	0	0	0	0	0	0	0	0
Durbuk	0	0	0	0	0	0	0	0	0	0	0	0
Kharu	0	0	0	0	0	0	0	0	0	0	0	0
Chushot	4000	5000	52500	2080	0	2000	0	3720	0	0	0	0
Thiksay	3000	4000	57500	4000	0	2000	0	500	0	0	0	0
Total:-	197000	35000	344000	30800	2700	12400	5500	17900	7100	3000	2800	0

Source: Agriculture Department Leh

III- AGRICULTURE

Table No. 3.08

Distribution of Agricultural implements/machineries.

Year	Multicrop thresher (Nos)	Lift irrigation pump sets. (Nos)	Ridger (Nos)	Tubular Structure (Qtls.)	Low Tunnel (Unit) Nos.	Pea/Pea Local (qtls.)	Oats Kent (qtls.)	Bins (qtls.)	Grass cutter 50% Sub. Nos.	BCS Rotary tiller Model Gratia 135.50%	Power weeder/Angad diesel Hall Nos.	BCS-MC-730 Grass cutter Nos.	Chainlink fencing Kitchen Garden Unit	Vegetable trench Nos.	Vegetable Celler Nos.	Commercial green house Nos.	Seed Bins Nos.	Pesticides/weedicides (Liters)
1	2	3	4	5	6	7	8	9	10	11	12	13	14	15	16	17	18	19
Block wise figure of 2015-16																		
Leh	1	7	223	5	9	24	0	5	10	4	9	5	15	13	21	0	37	75
Nimoo	0	3	222	2	9	24	0	4	4	2	1	2	5	11	0	0	33	75
Saspol	1	0	26	3	5	27	30	1	3	1	7	0	5	23	2	0	33	26
Khaltsi	1	1	25	2	4	26	30	1	0	15	6	0	10	23	2	2	31	25
Skurbuchan	1	0	25	2	3	26	30	1	1	0	11	0	10	23	1	0	32	24
Lingshed/Singelalok HQ at Wanla	0	0	25	2	3	26	30	1	1	0	0	0	5	25	0	0	9	25
Deskrit	3	3	31	4	10	33	200	2	7	0	2	0	10	32	1	0	51	34
Turtuk	3	0	31	4	10	31	0	2	0	0	0	0	5	32	0	0	51	34
Panamic	0	2	31	6	10	31	0	1	13	0	1	0	10	32	0	0	50	35
Nyoma	0	1	136	4	3	178	0	1	0	0	0	5	36	0	0	0	28	0
Rupshow HQ at Puga	0	0	136	0	3	5	123	178	0	0	0	0	5	36	0	0	28	0
RongChugut HQ at Chumathang	0	2	136	0	3	4	123	123.43	178	0	0	1	0	0	5	0	28	0
Durbuk	0	1	230	0	10	13	144.68	20	0	6	0	3	0	10	75	0	40	0
Kharu	0	2	440	8	13	95	12.57	0	4	5	2	0	0	15	14	0	53	0
Chuchot	1	7	222	2	9	24	0	3	3	0	2	5	5	11	6	1	37	75
Thiksay	1	3	222	2	11	24	0	3	4	2	1	6	5	11	3	1	37	75
Total:-	12	32	2161	46	115	591	723.25	346.43	228	35	42	27	126	297	130	4	578	503

Source: Agriculture Department Leh.

III- AGRICULTURE

Table No. 3.09

Distribution of Agriculture Implements/ Machineries in the Year **2015-16**

S.No.	Item	Subsidy Amount (Rs in Lacs)	Subsidy (%)
1	2	4	5
A)	Veg. Dev. Programme (Cultivation of leafy Vegt.) Subsidy incentives.		
1	33% Subsidy on Estt. Of Commercial Green House subject to max. of Rs: 80000/-	4.80	33% (Max. of Rs. 80,000/-)
2	Estt. Of Vegt. Production unit (One unit of four bundles Chain link size 25x5 on 70% subsidy.	10.00	70% subsidy
3	A) Demonstration of Low tunnel green house @ Rs. 2000/-unit (mtrs/unit)	2.00	100% Subsidy
B)	Farm Mechanization.		
1	Distt. Of improved machineries on 50% sub. (max. up Rs. 60000/-	-	50% (max. of Rs. 10,000/=)
2	Distrib. Of improved Agri. Implements on 50% subsidy as per deptt. Noms	2.00	50% Subsidy
C)	Plant protection		
1.	Distrib. Of P.P. Machineries/Seed bins and pesticides, on 50% subsidy as per deptt. Norms. SI	2.50	50% Subsidy

Source: Agriculture Department Leh.

CHAPTER-IV

HORTICULTURE

Horticulture is playing a major role in supplementing the income to the farmers, hence assumed great importance in Leh district in recent years. The main productions are apricot and apple but in some parts of Khaltsi block other varieties ie Almond, Grapes etc. are also grown. The fruit produced are marketed in Leh town, other places and supplied to the defense forces stationed in the region through cooperative marketing societies.

Year/block wise area under fruits, fruit plant nurseries, distribution of plants etc. are given in this chapter.

IV-HORTICULTURE
Table No: 4.00
Horticulture Extension

Year	Area(Ha) under Fruits			Types of fruit plant available in the district	Number of Plants				Qty. of fungicides/ Pesticites issued on Govt.(Litres)	Equipment issued		
	Apricot	Apple	others		Available		Distributed			Tool kit set (Nos)	Foot Sprayer Pump (Nos)	Plastic Crates (Nos)
					Deptt.	Private	Deptt.	Private				
1	2	3	4	5	6		7		8	9	10	-
2013-14	785.42	792.46	9.89	-	62064	-	8818	34120	343	387	72	-
2014-15	790.62	796.24	60.84	-	45246	-	5731	-	333	385		941
Block wise figure of year 2015-16					Deptt.	Private	Deptt.	Private				
Leh	44.08	90.10	1.06	-	0	-	0	-	30	70	15	115
Nimoo	22.33	40.31	5.40	-	12422	-	1080	-	0	0	0	0
Saspol	77.91	43.17	6.37	-	14506	-	330	-	20	31	5	42
Khaltsi	141.10	107.30	13.71	-	0	-	0	-	189	86	15	162
Skurbuchan	296.50	183.30	20.86	-	0	-	0	-	0	0	0	0
Lingshed/Singelal ok HQ at Wanla	6.00	2.94	1.14	-	0	-	0	-	0		0	0
Deskit	46.70	60.00	2.76	-	17908	-	0	-	60	12	0	128
Turtuk	89.00	20.50	5.46	-	0	-	0	-	30	0	0	0
Panamic	10.00	15.20	2.35	-	67832	-	0	-	10	0	0	0
Nyoma	5.10	1.23	0.00	-	0	-	0	-	0	0	0	0
Rupshow HQ at Puga	0.00	0.00	0.00	-	0	-	0	-	0	0	0	0
RongChugut HQ at Chumathang	0.00	0.00	0.00	-	0	-	0	-	0	0	0	0
Durbuk	1.31	0.61	0.00	-	0	-	0	-	0	0	0	0
Kharu	12.45	9.18	0.00	-	0	-	0	-	0	0	0	0
Chuchot	26.96	148.79	0.80	-	0	-	0	-	0	0	0	0
Thiksay	12.13	75.04	0.9	-	0	-	0	-	0	0	0	0
Total:-	791.57	797.67	60.81	-	112668	-	1410	-	339	199	35	447

Source: Horticulture Department Leh.

CHAPTER-V
IRRIGATION

Being mountainous with arctic desert condition and scanty rainfall of the district, irrigation depends on the eternal glaciers, which give birth to number of rivulets. However, efforts are being made to bring more barren land under cultivation by constructing irrigation canals on Indus, Shayok and other tributaries.

Data on source wise area irrigated with crops receiving irrigation are indicated in this chapter. The major source of irrigation in the district continuous to be the Canels/Zamindari Khuls, which accounted for cent percent of the total area irrigated

In this chapter, data on gross and net area irrigated etc. has been reflected.

V-IRRIGATION
Table No: 5.00
Source of Irrigation
(Area in Hectares)

Year	Net Area Irrigated (ha)						Gross Area Irrigated (ha)					
	Canals/ Khuls	Springs	Wells & Tube Wells/ bore wells	Tanks	Others	Total	Canals/ Khuls	Springs	Wells & Tube	Tanks	Others	Total
1	2	3	4	5	6	7	8	9	10	11	12	13
2001-02	8496	0	0	0	0	8496	10523	0	0	0	0	10523
2002-03	8460	0	0	0	0	8460	10478	0	0	0	0	10478
2003-04	8416	0	0	0	0	8416	10424	0	0	0	0	10424
2004-05	10117	0	0	0	0	10117	10428	0	0	0	0	10428
2005-06	10189	0	0	0	0	10189	10585	0	0	0	0	10585
2006-07	10554	0	0	0	0	10554	10585	0	0	0	0	10585
2007-08	10193	0	0	0	0	10193	10599	0	0	0	0	10599
2009-10	10196	0	0	0	0	10196	10608	0	0	0	0	10608
2010-11	10197	-	-	-	-	10197	11692	-	-	-	-	11692
2011-12	9824	-	-	-	-	9824	10319	-	-	-	-	10319
2012-13	6735	0	0	0	0	6735	7367	0	0	0	0	7367
2013-14	7963	0	0	0	0	7963	8595	0	0	0	0	8595
2014-15	9684	0	0	0	298	9982	9926	0	0	0	688	10614
2015-16	9628	0	0	0	296	9924	9960	0	0	0	582	10542

Source: 1. Deputy Commissioner's Office Leh
2. Financial Commissioner (Rev.) J&K

V-IRRIGATION
Table No: 5.01
Area Irrigated
(Area in Hectares)

Year	Area Irrigated under														
	Rice	Wheat	Maize	Grim/Barley	Other Millets	Pulses	Total Food Grains	Fruits & Vegetables	Other food Crops	Spices	Total food crops	Fooder	Oil-seeds	Other non-food Crops	Total Area Irrigated
2001-02	-	2604	-	4734	436	270	8044	338	-	-	-	2068	73	-	10523
2002-03	-	2653	-	4702	377	272	8004	331	-	-	-	2070	73	-	10478
2003-04	-	2894	-	4504	349	249	7996	331	-	-	-	2024	73	-	10424
2004-05	-	2894	-	4480	384	249	8007	334	-	-	-	2020	67	-	10428
2005-06	-	2973	-	4463	375	272	8083	348	-	-	-	2089	65	-	10585
2006-07	-	2756	-	4682	355	251	8044	285	-	-	-	2078	67	-	10599
2007-08	-	2968	-	4452	359	286	8065	352	-	-	-	2089	74	-	10599
2008-09	-	2634	-	4639	379	306	7958	439	-	-	-	2028	86	-	10516
2009-10	-	2690	-	4646	342	297	7975	448	-	-	-	2095	86	-	10608
2010-11	-	2579	-	4421	-	192		360	-	-	-	1947	86	-	11692
2011-12	-	2595	-	4488	97	243	7423	320	-	-	-	1991	90	-	9824
2012-13	0	1092	0	2869	556	258	4775	409	1	3	5188	2093	86	0	7367
2013-14	0	1077	0	3934	622	251	5884	527	3	1	6415	2100	83	0	8595
2014-15	0	2776	0	4288	564	258	7886	472	1	5	8364	88	89	2073	10614
2015-16	0	2362	0	4708	575	263	7908	452	0	6	8366	2092	84	2176	10542

Source: - 1. Deputy Commissioner's Office Leh.
2. Financial Commissioner (Rev.) J&K

CHAPTER VI

CLIMATE

The data relating to temperature and rainfall are recorded in the district by the Field Research Laboratory (DRDO) Leh. This chapter contains monthly average maximum and minimum temperature, precipitation and relative humidity of the area.

VI CLIMATE
Table: - 6.00
Average Temperature

(Degree Celsius)

Month	Year											
	2009		2010		2012		2013		2014		2015	
	Max	Min	Max	Min	Max	Min	Max	Min	Max	Min	Max	Min
Jan	0.40	-13.11	0.13	-15.39	0.1	-15.4	3.0	-10.54	-0.03	-13.53	0.8	-13.0
Feb	3.98	-10.89	0.59	-10.32	0.6	-10.7	1.67	-10.23	0.75	-9.88	3.3	-8.5
March	8.47	-6.9	8.9	-2.26	9.2	-2.3	8.48	-4.85	7.08	-5.15	7.0	-4.9
April	13.78	-2.07	12.62	1.53	12.7	1.5	12.60	-0.25	12.3	-0.48	12.5	-0.2
May	17.82	2.05	15.58	4.6	15.53	2.67	16.53	3.79	16.96	3.35	16.7	4.1
June	26.55	5.24	17.36	6.1	18.6	7.53	23.4	9.5	20.69	9.25	19.5	7.6
July	25.00	11.02	24.23	12.63	26.59	13.87	26.85	13.58	26.17	13.37	25.0	11.5
August	27.58	14.38	25.08	12.55	26.0	13.29	26.11	12.66	24.54	12.03	25.1	12.3
September	20.83	6.64	20.01	7.8	20.51	7.6	21.25	7.0	18.76	6.65	18.9	6.0
October	13.09	-1.06	14.5	-1.85	11.77	-1.74	15.66	-0.03	14.59	-0.01	15.0	0.2
November	3.48	-11.02	9.5	-7.92	7.72	-5.05	13.8	-8.33	8.41	-8.08	9.1	-5.2
December	-0.29	-14.07	3.23	-12.97	1.56	-12.5	2.95	-12.41	2.91	-11.69	2.2	-10.8

Source:- Defense institute of High Altitude Research, C/o 56 APO

VI CLIMATE
Table:- 6.01
Precipitation
(mm/cm)

Month	Year						
	2008	2009	2010	2012	2013	2014	2015
Jan	21.1cm(S)	6.6 cm(S)	1.5cm(S)	1.5 cm (s)	3.9 cm (S)	6.0 cm (s)	0.5 cm (s)
Feb	2.5 cm (S)	2 cm (S)	7cm (S)	7.0 cm (s)	4.6 cm (S)	0.4 cm (s)	0.6 cm (s)
March	NIL	0.5 cm(S)	1.1cm(S)	1.0 cm (s)	-	-	3.6 cm (s)
April	6.6 mm I	NIL	8.8 cm (S) 41.1mmI	1.0 cm (s)	10.0 mm I	-	8.5 mm ®
May	8.7mmI	NIL	6.7cm(S) 19.6mmI	Nil	-	-	0.2 mm ®
June	0.9mmI	4.4mmI	35.5mm (R)	19.6 mm (rainfall)	15.7 mm (R)	-	11.2 mm ®
July	10.3mmI	3 mmI	2.5mmI	1.9 mm (rainfall)	22.0 mm (R)	29 mm (R)	61.8 mm ®
August	23.9mmI	5.5 mmI	58.4mm (R)	9.1 mm (rainfall)	24.2 mm (R)	2.6 mm (R)	57.4 mm ®
September	23.5mmI	10 mmI	12.5mm (R)	1 mm (rainfall)	2.9 mm (R)	45.4 mm (R)	23.4 mm ®
October	Nil	4 mmI	0.9cm (S)	Nil	7.6 mm (R)	-	0.6 mm ®
November	Nil	19 cm (S)	Nil	Nil	-	-	Nil
December	1.0 cm (S)	3 cm (S)	9.7cm(S)	Nil	0.4 cm (S)	1.8 cm (S)	0.9 cm (s)

Source:- Defence institute of High Altitude Research, C/o 56 APO

(S) Snow
I Rain

VI CLIMATE
Table:- 6.02
Relative Humidity
(Percentage)

Month	YEAR							
	2012		2013		2014		2015	
	Maxi.(%)	Mini.(%)	Maxi.(%)	Mini.(%)	Maxi.(%)	Mini.(%)	Maxi.(%)	Mini.(%)
Jan	57	19	55.83	31.96	37.35	30.67	36.8	30.3
Feb	59	21	53.03	31.42	37.84	28.23	35.0	29.3
March	53	20	39.35	26.38	33.23	27.36	33.0	27.4
April	57	20	37.50	24.93	31.06	25.03	31.2	24.7
May	61	20	37.48	22.67	28.51	22.70	28.8	22.7
June	61	20	35.83	21.53	26.43	20.86	27.0	21.3
July	41	20	30.09	20.12	24.54	20.29	25.5	20.3
August	53	20	25.83	20.32	24.80	20.29	25.9	20.2
September	59	20	27.26	20.73	28.73	21.73	28.1	21.7
October	50	20	31.83	21.83	31.23	22.46	29.9	23.5
November	57	20	35.03	25.7	34.30	26.56	33.1	26.5
December	56	24	36.83	25.93	36.29	29.22	36.2	29.6

Source:- Defence institute of High Altitude Research, C/o 56 APO

CHAPTER-VII
SHEEP HUSBANDRY

The rearing of livestock is a very critical and core activity in the economy profile of the District. Although it is adopted as a subsidiary occupation by a majority of the rural population yet it constitutes a vital activity for economy welfare of the farmers. However, the nomadic gaudier population of Changthang depends exclusively on sheep and goat rearing for its livelihood most of the livestock population particularly sheep & goat.

Sheep and goat rearing is mostly concentrated in two blocks of the district and the department of Sheep Husbandry is working for the development of these livestock with the objectives to improve production of Pashmina, wool, meat etc. by genetic up gradation of animals, to find out ideal management technique suited to increase production / reproduction traits, to reduce mortality and to improve pasture and increase fodder production.

Information on livestock population, breeding/health program's etc. is contained in this chapter.

VII-SHEEP HUSBANDRY

Table No: 7.00

Sheep and Goat Population as per Livestock Census/departmental Survey.

(Figs. In Nos)

Category of Animals	Yearwise Number of Heads/ birds					
	2010-11	2011-12	2012-13	2013-14	2014-15	2015-16
Sheep	99599	101213	105241	103477	108937	112185
Non Pashmina Goat	52999	53021	3340	3162	2685	3126
Pashmina Goat	206014	195715	249206	217771	235687	226951

Source:- Sheep Husbandry Deptt. Leh

VII-SHEEP HUSBANDRY
Table No: 7.01
Block wise Sheep and Goats Population
(Figs. In Nos)

Year/Block	Sheep	Goat		others	Total
		Pashmina	Non-pashmina		
1	2	3	4	5	6
2012-13	105239	249206	3340	-	357787
2013-14	103477	217771	3162	-	324410
2014-15	108937	235687	2685	0	347309
Blockwise 2015-16					
Leh	554	239	38	0	831
Nimoo	2475	1598	0	0	4073
Saspol	1417	228	0	0	1645
Khaltsi	6860	3776	0	0	10636
Skurbuchan	3463	3381	0	0	6844
Lingshed/Singelalok HQ at Wanla	1832	2155	0	0	3987
Deskrit	10200	13698	1247	0	25145
Turtuk	725	2603	259	0	3587
Panamic	9997	11012	482	0	21491
Nyoma	22488	66876	0	0	89364
Rupshow HQ at Puga	3473	66542	0	0	100615
RongChugut HQ at Chumathang	4666	1120	0	0	5786
Durbuk	9151	38565	0	0	47716
Kharu	2402	6901	0	0	9303
Chuchot	4066	903	466	0	5435
Thiksay	427	2978	295	0	3700
Total:-	84196	222575	2787	0	340158

Source:- Sheep Husbandry Deptt.

VII-SHEEP HUSBANDRY

Table No: 7.02

Breeding Programme (Artificial Insemination/Natural coverage)

Year	NATURAL COVERAGE	A.I. done	Births recorded	No. of Animals castrated
1	2	3	4	5
2011-12	52306		40178	11653
2012-13	55733	-	29548	9633
2013-14	55828	-	40860	7189
2014-15	55387	0	38286	34048
Blockwise 2015-16				
Leh	378	-	314	79
Nimoo	622	-	595	426
Saspol	320	-	297	296
Khaltsi	1370	-	1246	1390
Skurbuchan	1430	-	1294	1430
Lingshed/Singelalok HQ at Wanla	513	-	470	673
Deskit	4546	-	4019	222
Turtuk	1150	-	978	175
Panamic	3802	-	2644	352
Nyoma	11690	-	9360	1574
Rupshow HQ at Puga	7105	-	5685	1422
RongChugut HQ at Chumathang	1955	-	1628	96
Durbuk	27437	-	17335	6000
Kharu	5539	-	4464	1279
Chuchot	3091	-	703	253
Thiksay	329	-	112	31
Total:-	71277	-	51144	15698

Source: - Sheep Husbandry Deptt. Leh

VII-SHEEP HUSBANDRY
Table No: 7.03
Established Govt. Farms/Field Centres

Blocks	Number of			Number of Animals in Farms and centre	
	Farms	Sheep centre	First aid centre	Farms	Stud animals Distributed to the breeders under the centre
2010-11	5	52	12	1564	1778
2011-12	5	52	12	1710	1792
2012-13	5	52	12	1721	2004
2013-14	5	52	12	1658	1970
2014-15	5	52	12	1528	1878
Blockwise 2015-16					
Leh	0	2	1	0	15
Nimoo	0	3	0	0	40
Saspol	0	2	0	0	16
Khaltsi	0	6	0	0	61
Skurbuchan	0	3	0	0	28
Lingshed/Singelalok HQ at Wanla	0	1	3	0	81
Deskit	1	4	1	28	171
Turtuk	0	2	1	0	59
Panamic	0	5	3	0	149
Nyoma	1	4	0	355	334
Rupshow HQ at Puga	0	3	0	0	203
RongChugut HQ at Chumathang	0	3	0	0	57
Durbuk	0	7	0	0	314
Kharu	1	5	0	524	167
Chuchot	1	1	3	431	135
Thiksay	1	1	0	196	32
Total:-	5	52	12	1534	1862

Source:- Sheep Husbandry Deptt

VII-SHEEP HUSBANDRY
Table No: 7.04
Preventive Measures Taken

Blocks	Animals							
	Vaccinated		Dosed		Dipped		Other treatment if any	
	2014-15	2015-16	2014-15	2015-16	2014-15	2015-16	2014-15	2015-16
1	2	3	4	5	6	7	8	9
Leh	0	-	3626	2843	1357	1758	0	337
Nimoo	0	-	14783	2505	9068	3339	0	784
Saspol	0	-	5622	1708	1803	3358	0	150
Khaltsi	5500	-	31135	17850	12249	15570	0	350
Skurbuchan	4500	-	38983	17740	11386	15470	0	280
Lingshed/Singelalok HQ at Wanla	0	-	10426	6320	5155	4250	0	150
Deskit	11675	-	11789	8789	39875	32359	0	0
Turtuk	12000	-	53600	5600	16380	3833	0	0
Panamic	18536	-	37560	26827	25666	30433	0	0
Nyoma	0	-	87744	65920	87744	84778	0	0
Rupshow HQ at Puga	48198	-	96639	42939	96596	61515	0	0
RongChugut HQ at Chumathang	0	-	2156	0	6448	950	0	0
Durbuk	0	-	101544	86766	78845	49943	0	0
Kharu	8800	-	20721	16481	9494	11005	0	0
Chuchot	3689	-	12233	10647	12569	8702	0	0
Thiksay	2300	-	4860	1095	860	951	0	0
Total:-	115198	-	533421	314030	415495	328214	0	2051

Source: - Sheep Husbandry Deptt.

VII-SHEEP HUSBANDRY

Table No: 7.05

Block wise no. of Veterinary Personnel

Years/Block	Livestock Dev. Officer & Above	Veterinary Asstt. Surgeons	Flock supervisor /Block inspector/Flock Inspector	Stock Asstt.	Attendants /Shepard	Others	Total
1	2	3	4	5	6	7	8
2011-12	3	5	62	8	171	-	249
2012-13	3	5	62	8	171	-	249
2013-14	3	5	57	6	165	-	236
2014-15	3	4	58	7	205	32	309
Blockwise (2015-16)							
Leh	0	0	5	1	9	-	15
Nimoo	0	0	2	0	6	-	8
Saspol	0	0	1	0	1	-	2
Khaltsi	0	0	4	0	8	-	12
Skurbuchan	0	0	3	1	5	-	9
Lingshed/Singelalok HQ at Wanla	0	0	0	0	1	-	1
Deskit	1	0	3	0	13	-	17
Turtuk	0	0	1	0	3	-	4
Panamic	0	0	4	0	4	-	8
Nyoma	0	1	4	1	12	-	18
Rupshow HQ at Puga	0	0	1	1	4	-	6
RongChugut HQ at Chumathang	0	0	3	0	4	-	7
Durbuk	0	0	4	4	13	-	21
Kharu	0	0	4	0	9	-	13
Chuchot	0	0	4	0	11	-	15
Thiksay	0	0	1	0	5	-	6
Total:-	1	1	44	8	108	-	162

Source:- Sheep Husbandry Deptt. Leh.

VII SHEEP HUSBANDRY

Table No: 7.06

Animals Treated During

Year	Number of Animals			
	Treated	Cured	Died	No. of operations performed
1	2	3	4	5
2009-10	119645	NA	NA	-
2010-11	79242	NA	NA	-
2011-12	52845	-	-	-
2012-13	56596	-	-	-
2013-14	80092	-	-	-
2014-15	109097	109097	-	-
Block wise (2015-16)				
Leh	337	325	12	-
Nimoo	784	757	25	-
Saspol	189	189	0	-
Khaltsi	580	580	0	-
Skurbuchan	570	570	0	-
Lingshed/Singelalok HQ at Wanla	241	241	0	-
Deskit	1446	0	0	-
Turtuk	1600	0	0	-
Panamic	2170	0	0	-
Nyoma	14266	14147	119	-
Rupshow HQ at Puga	12292	12195	97	-
RongChugut HQ at Chumathang	1375	1362	13	-
Durbuk	2776	2776	0	-
Kharu	2046	0	0	-
Chuchot	2083	0	0	-
Thiksay	1636	0	0	-
Total:-	44391	33142	266	

Source: - Sheep Husbandry Deptt

CHAPTER-VIII

ANIMAL HUSBANDRY

Animal Husbandry plays a important role in the rural economy of the district and generates substantial income to the rural population. The department of animal husbandry is engaged in the development of livestock under than\n sheep and goats. The department has launched various development programs for their overall improvement of livestock in the district with the major objectives, which envisages enhancing the magnitude of production, improve quality of produce and reduce the cost of production.

The various activities carried out by the department are contains in this chapter.

VIII- ANIMAL HUSBANDRY
Table No: 8.00
Livestock Population as per Livestock Census/Departmental Survey.
(Figs. In Nos)

Category of Animals	Number of Heads/ birds						
	2009-10	2010-11	2011-12	2012-13	2013-14	2014-15	2015-16
Cattle	36231	36231	36231	12977	12977	12977	12977
Buffaloes	-	-	-	-	-	-	-
Dzo-Dzomoos	9495	9495	9495	34174	34174	34174	34174
Yak/Demos	13420	13420	13420	18877	18877	18877	18877
Horse/Ponies	-	-	-	5534	5534	5534	5534
Mules	-	-	-	247	247	247	247
Donkies	-	-	-	5296	5296	5296	5296
Camel	-	-	-	189	189	189	189
Dog	-	-	-	2949	2949	2949	2949
Rabbits	-	-	-	80	80	80	80
Poultry	6093	6093	6093	20829	20829	20829	20829
Others (specify)	17083	17083	17083	-	-	-	-

Source:- Livestock Census Reports/departmental Survey 2012

VIII-Animal Husbandry

Table No: 8.01

Block wise Livestock Population Census

(Figs. In Nos)

Year	Cattle	Dzo Dzomo	Yak/ Demo	Horses	Mules	Dog	Donkey	Poultry	Camel	Rabbit	Others
1	2	3	4	5	8	9	10	11	12	13	14
2010-11	36231	9495	13420	5239	-	-	8474	6093	164	-	3206
Block wise Livestock Population as per 19 th Livestock Census 2012											
Leh	2506	2128	58	103	9	513	473	833	0	47	0
Nimoo	595	2290	167	296	25	86	291	8	0	0	0
Saspol	336	1079	85	24	0	25	132	13	0	0	0
Khaltsi	618	1572	585	13	0	45	462	138	0	0	0
Skurbuchan	62	1143	106	12	0	17	180	186	0		0
Lingshed/Singelalok HQ at Wanla	92	3974	1284	317	0	63	1165	50	0	0	0
Deskit	1070	6114	2131	144	4	43	779	1182	126	0	0
Turtuk	46	1544	218	816	2	74	531	900	0	0	0
Panamic	250	4363	2	76	1	19	225	192	42	14	0
Nyoma	94	1003	2041	934	0	647	97	0	0	1	0
Rupshow HQ at Puga	8	146	6437	956	0	305	133	2	0	0	0
RongChugut HQ at Chumathang	36	1382	625	93	0	273	128	48	0	0	0
Durbuk	164	2702	4272	1274	20	360	145	1	0	0	0
Kharu	1588	3768	864	385	131	162	129	0	0	0	0
Chuchot	3731	486	1	81	55	242	339	15355	21	0	0
Thiksay	1781	480	1	10	0	75	87	1921	0	18	0
Total:-	12977	34174	18877	5534	247	2949	5296	20829	189	80	0

Source:- Animal Husbandry Deptt. Leh

VIII-Animal Husbandry

Table No: 8.02

Breeding Programme (Artificial Insemination/Natural coverage)

Year	Type of Coverings		Births recorded		No. of Animals castrated
	Natural Covering	A.I*. done	Natural Covering	A.I*	
1	2	3	4	5	6
2013-14	2403	828	1946	369	55
2014-15	1104	1353	1305	526	5283
Blockwise (2015-16)					
Leh	74	117	102	64	531 (Canine)
Nimoo	183	39	227	25	-
Saspol	82	3	62	0	-
Khaltsi	124	28	175	4	-
Skurbuchan	16	0	8	0	-
Lingshed/Singelalok HQ at Wanla	0	0	0	0	-
Deskit	31	33	14	15	-
Turtuk	11	8	0	1	-
Panamic	15	20	40	6	-
Nyoma	35	6	20	0	-
Rupshow HQ at Puga	0	0	0	0	-
RongChugut HQ at Chumathang	84	8	38	1	-
Durbuk	81	0	90	0	40 (Equine)
Kharu	74	74	69	12	-
Chuchot	0	226	0	152	-
Thiksay	0	435	32	254	-
Total:-	810	997	877	534	571

Source:- Animal Husbandry Deptt. Leh

*A.I =Artificial Inseminat

VIII ANIMAL HUSBANDRY
Table No: 8.03
Veterinary Units and Sub Units

Year	Vety hospitals	Sub Units	Livestock Development Centre	Veterinary Assistant Surgeon centre	Intensive cattle development centre	Extention Centers	First Aid Centre	others
1	2	3	4	5	6	7	8	9
2011-12	4	-	32	4	7	-	-	15
2013-14	1	4	32	7	7	4	4	-
2014-15	1	4	32	7	7	4	4	0
Blockwise (2015-16)								
Leh	1	0	5	1	0	0	0	0
Nimoo	0	0	4	0	0	0	0	0
Saspol	0	0	1	0	0	0	1	0
Khaltsi	0	1	4	1	0	0	0	0
Skurbuchan	0	0	1	0	0	0	0	0
Lingshed/Singelalok HQ at Wanla	0	0	1	0	0	0	0	0
Deskit	0	0	4	1	0	1	0	0
Turtuk	0	0	1	0	0	0	0	0
Panamic	0	1	2	1	0	2	0	0
Nyoma	0	1	0	1	0	0	1	0
Rupshow HQ at Puga	0	0	0	0	0	0	1	0
RongChugut HQ at Chumathang	0	0	3	0	0	0	0	0
Durbuk	0	0	1	0	0	0	1	0
Kharu	0	1	2	0	1	0	2	0
Chuchot	0	0	0	2	5	2	0	0
Thiksay	0	0	3	0	1	0	1	0
Total:-	1	4	32	7	7	5	7	0

Source:- Animal Husbandry Deptt. Leh.

VIII-ANIMAL HUSBANDRY
Table No: 8.04
Animal Farms/ Centres

Year	Number of				Livestock/Cattle Dev. Centre	Numbers of Animals in Farms and Centers
	Farms					
	Poultry	Cattle	Equine	Camel		
2010-11	2	3	1	1	39	183
2011-12	2	3	1	1	39	211
2013-14	4	3	1-	1	32	-
2014-15	4	3	1	1	32	119
Blockwise (2015-16)						
Leh	1	2	0	0	5	34
Nimoo	0	0	0	0	4	3
Saspol	0	0	0	0	1	1
Khaltsi	1 (extention)	0	0	0	4	3
Skurbuchan	0	0	0	0	1	1
Lingshed/Singelalok HQ at Wanla	0	0	0	0	1	0
Deskit	1 (extention)	1	0	0	4	41
Turtuk	0	0	0	0	1	0
Panamic	0	0	0	0	2	1
Nyoma	1 (extention)	0	0	0	0	1
Rupshow HQ at Puga	0	0	0	0	0	0
RongChugut HQ at Chumathang	0	0	0	0	3	3
Durbuk	0	0	0	0	1	0
Kharu	0	0	0	0	2	0
Chuchot	0	0	1	1	0	34
Thiksay	0	0	0	0	3	0
Total:-	4	3	1	1	32	122

Source:- Animal Husbandry Deptt. Leh

VIII-ANIMAL HUSBANDRY
Table No: 8.05
Preventive Measure

Blockwise	Vaccinated			Dosed			Dipped	Other treatment if any	
	2013-14	2014-15	2015-16	2013-14	2014-15	2015-16	2014-15	2015-16	
								Contagious	Non-Contagious
1	2	3	4	5	6	7	8	9	10
Leh.	7420	17145	4770	3024	1157	4608	0	193	1887
Nimo			2019			981	0	11	500
Saspol	200	320	600	633	1704	563	0	15	135
Khaltsi	861	5940	2340	6192	2770	1360	0	122	636
Skurbuchan	0	0	570	0	0	315	0	18	69
Lingshed/Singelalok HQ at Wanla	0	0	941	0	0	0	0	11	0
Disket	16558	8723	4945	2805	577	349	0	65	412
Turtuk	0	0	2200	0	0	0	0	12	166
Panamic	0	6723	5748	0	964	46	0	53	189
Nyoma	930	11434	602	22	85	578	0	16	188
Rupshow HQ at Puga	0	0	1200	0	0	0	0	21	0
RongChugut HQ at Chumathang	0	0	1355	0	0	1149	0	13	382
Durbuk	810	6616	5650	166	2666	2080	0	45	111
Kharu	0	3165	4450	0	2200	1202	0	19	680
Chuchot	15439	12300	5230	5910	2818	1604	0	152	709
Thiksay	0	0	3380	0	0	1865	0	34	636
Total	34798	55221	46000	15728	13784	16700	0	800	6700

Source:- Animal Husbandry Deptt. Leh.

VIII-Animal Husbandry

Table No: 8.06

Block wise no. of Veterinary Personnel

Year/Block	Veterinary Graduates and above	Veterinary Assistant Surgeons	Senior Compounder	Senior veterinary Pharmacist	Attendants	Veterinary Pharmacist	Senior Lab. Assistant	Junior Lab. Assistant	Senior Poultry Assistant	Junior Poultry Assistant	Veterinary Assistant Officer	Livestock Supervisor	Milk Recorder
1	2	3	4	5	6	7	8	9	10	11	12	13	14
2011-12	6	4	39	20	121	34	-	-	-	-	-	-	-
2013-14	2	7	3	37	130	12	1	4	2	2	1	3	1
2014-15	6	10	3	37	142	17	1	4	2	2	1	2	2
Blockwise (2015--16)													
Leh	2	4	2	7	58	7	1	4	1	2	0	1	1
Nimoo	0	0	0	3	7	1	0	0	0	0	0	0	0
Saspol	0	0	0	0	2	1	0	0	0	0	0	0	0
Khaltsi	0	1	0	4	8	0	0	0	1	0	0	1	0
Skurbuchan	0	0	0	1	1	0	0	0	0	0	0	0	0
Lingshed/Singelalok HQ at Wanla	0	0	0	1	1	0	0	0	0	0	0	0	0
Deskit	0	1	1	3	16	1	0	0	0	0	0	0	0
Turtuk	0	0	0	1	1	0	0	0	0	0	0	0	0
Panamic	0	0	0	1	1	0	0	0	0	0	0	1	0
Nyoma	0	0	0	0	2	0	0	0	0	0	0	1	0
Rupshow HQ at Puga	0	0	0	0	0	0	0	0	0	0	0	0	0
RongChugut HQ at Chumathang	0	0	0	3	4	0	0	0	0	0	0	0	0
Durbuk	0	0	0	1	1	0	0	0	0	0	0	0	0
Kharu	0	0	0	2	8	2	0	0	0	0	0	0	0
Chuchot	1	1	0	7	16	0	0	0	0	0	0	0	0
Thiksay	0	0	0	3	7	1	0	0	0	0	0	0	0
Total:-	3	7	3	37	133	13	1	4	2	2	0	4	1

Source:- Animal Husbandry Deptt. Leh

ANIMAL HUSBANDRY
Table No: 8.07
Animals Treated

Year	Number of Animals						
	Treated		Cured	Died	No. of operations performed		
	Contagious	Non-Contagious			Major	Minor	Total
1	2	3	4	5	6	7	8
2011-12	7195	-	-	-	104	-	-
2012-13	5623	-	-	-	329	-	-
2013-14	898	6535	NA	NA	158	277	435
2014-15	1039	5729	6767	0	473	242	715
Blockwise (2015--16)							
Leh	193	1887	2071	9	46	40	86
Nimoo	11	500	511	0	1	19	20
Saspol	15	135	150	0	0	0	0
Khaltsi	122	636	752	6	1	10	11
Skurbuchan	18	69	87	0	0	0	0
Lingshed/Singelalok HQ at Wanla	11	0	11	0	0	0	0
Deskit	65	412	474	3	6	7	13
Turtuk	12	166	178	0	1	1	2
Panamic	53	189	240	2	0	5	5
Nyoma	16	188	201	3	13	46	59
Rupshow HQ at Puga	21	0	21	0	0	0	0
RongChugut HQ at Chumathang	13	382	395	0	0	24	24
Durbuk	45	111	151	5	40	15	55
Kharu	19	680	696	3	3	6	9
Chuchot	152	709	853	8	3	10	13
Thiksay	34	636	668	2	2	7	9
Total:-	800	6700	7459	41	116	190	306

Source:- Animal Husbandry Deptt. Leh

ANIMAL HUSBANDRY
Table No. 8.08

List of Govt. poultry farms indicating poultry rearing space in square in feets, rearing capacity in District

S.No.	Name of Govt. poultry farms	Rearing Space (Sft)	Rearing Capacity Max.
1	Poultry farm Chanspa Leh	3000	3000
2	Poultry farm Khaltse (Extention)	1500	1500
3	Poultry farm Nubra (Extention)	1000	1000
4	Poultry farm Nyoma (Extention)	500	500

ANIMAL HUSBANDRY
Table No. 8.09
Preventive Measures Taken

Block	Vaccination Against				Dosing Against			Cases Treated	
	FMD	ARV	CD	Others (Brucellosis)	Liver fluke	Endo Parasite	Ecto Parasite	Contagious	Non Contagious
2012-13	15066	310	160	0	8707	5106	2732	0	5623
2013-14	41474	344	140	260	9037	6978	2737	898	6535
2014-15	71121	913	332	0	7624	5521	1796	1039	5729
Blockwise (2015-16)									
Leh	4480	191	99	0	396	2464	1748	193	1887
Nimoo	2011	8	0	0	0	541	440	11	500
Saspol	600	0	0	0	28	268	267	15	135
Khaltsi	2340	0	0	0	0	734	626	122	636
Skurbuchan	570	0	0	0	0	160	155	18	69
Lingshed/Singelalok HQ at Wanla	941	0	0	0	0	0	0	11	0
Deskit	4945	0	0	0	230	50	69	65	412
Turtuk	2200	0	0	0	0	0	0	12	166
Panamic	5748	0	0	0	0	0	46	53	189
Nyoma	600	1	1	0	201	186	191	16	188
Rupshow HQ at Puga	1200	0	0	0	0	0	0	21	0
RongChugut HQ at Chumathang	1355	0	0	0	300	512	337	13	382
Durbuk	5650	0	0	0	370	35	1675	45	111
Kharu	4450	0	0	0	843	270	89	19	680
Chuchot	5230	0	0	0	1021	488	95	152	709
Thiksay	3380	0	0	0	1611	192	62	34	636
Total:-	45700	200	100	0	5000	5900	5800	800	6700

Source:- Animal Husbandry Deptt. Leh

ANIMAL HUSBANDRY
Table No. 8.10

Number of Laboratories test and Postmortem carried out at Disease Investigation during **2014-15**

S.No.	Type of Sample	Numbers	No. of Postmortem carried out	
			Type of species	Numbers
1	2	3	4	5
1	Dung	80	Bovine	12
2	Blood	56	Equine	1
3	Milk	49	Arian	244
4	Urine	0	Orian	1
5	Serum	0	Caprine	1
6		0	Feline	1
7		0	Canine	2
	Total:-	185	Total:-	262

Source:- Animal Husbandry Deptt. Leh

CHAPTER-IX

FOREST

Due to its altitude above tree line, Ladakh presents a look of a cold desert. In spite of such a great natural constraint Forest Department Leh is trying its best to bring more and more areas under green coverage. The main objective is to bridge the gap between demand and supply of timber and firewood in the region, protect forest resources in river valleys, to check soil erosion and above all to arrest deserted situation of the district.

Tables in this chapter depict departmental nurseries established, plantation done under departmental and community plantation etc.

IX-FOREST
Table No: 9.00

Forest Area and Plantation Under Departmental Nurseries

Year/Block	Forest Area (Sq.Kms)	Area Coverage (Hect.)	No. of plants planted (pencil size)				
			Willow	Poplar	Hyp	Other	Total
1	2	3	4	5	6	7	8
2008-09	-	0.51 hect.	635	15589	5000	920	22144
2009-10	-	3.6	14500	17000	10000	5000	46500
2010-11	-	1.28	20000	1500		500	12000
2011-12	-	0.13	-	5000	-	3539	8539
2012-13	-	0.20	4000	-	-	-	4000
2013-14	-	0.207	4100	5700	0	4950	14750
2014-15	-	-	-	200Nos	-	650 Nos	850 Nos
Blockwise (2015-16)							
Leh	-	-	-	-	-	-	-
Durbuk	-	0.618	1545	-	-	-	1545
Khaltsi	-	-	-	-	-	-	-
Kharu	-	-	-	-	-	-	-
Nyoma	-	-	-	-	-	-	-
-Nubra	-	-	-	-	-	-	-
Panamic	-	-	-	-	-	-	-
Chuchot	-	-	-	-	-	-	-
Saspol	-	-	-	-	-	-	-
Rupshow HQ at Puga	-	-	-	-	-	-	-
RongChugut HQ at Chumathang	-	-	-	-	-	-	-
Thiksay	-	-	-	-	-	-	-
Turtuk	-	-	-	-	-	-	-
Nimoo	-	-	-	-	-	-	-
Skurbuchan	-	-	-	-	-	-	-
Lingshed/Singelalok HQ at Wanla	-	-	-	-	-	-	-
Total:-		0.618	1545	-	-	-	1545

SOURCE: - FOREST DEPTT. LEH

IX-FOREST

Table No: 9.01

Plants planted Under Departmental Plantation

Years/Block	Area Coverage (Hect.)	No. of plants planted				
		Willow (Nos)	Poplar (Nos)	Hyp (Nos)	Other (Nos)	Total (Nos)
1	2	3	4	5	6	7
2011-12	8.30	38210	400	4000	2000	44610
2012-13	9.27	40050	30	250	3000	43330
2013-14	11.09	25790	860	-	-	26675
2014-15	3.38	17100	-	-	-	17200
Blockwise (2015-16))						
Leh	-	-	-	-	-	1200
Khaltsi	-	-	-	-	-	-
Kharu	-	-	-	-	-	-
Durbuk	1.00	2500	-	-	-	2500
Nyoma	1.6	4000	-	-	-	4000
Disket	4.08	10200	-	-	-	10200
Panamic	-	-	-	-	-	-
Chuchot	-	-	-	-	-	-
Saspol	-	-	-	--	--	-
Rupshow HQ at Puga	-	-	-	-	-	-
RongChugut HQ at Chumathang	-	-	-	-	-	-
Thiksay	-	-	-	-	-	-
Turtuk	-	-	-	-	-	-
Nimoo	-	-	-	-	-	-
Skurbuchan	-	-	-	-	-	-
Lingshed/Singelalok HQ at Wanla	-	-	-	-	-	-
Total:-	6.68	16700	-	-	-	16700

SOURCE: - FOREST DEPTT. LEH

IX-FOREST

Table No: 9.02

Plants Planted Under Community Plantation

Year/Block	Area Coverage (Hect)	No. of plants planted (Pencil size)				
		Willow	Poplar	Hyp	Other	Total
1	2	3	4	5	6	7
2011-12	10.33	21300	5194	-	1500	27994
2012-13	7.13	16100	-	-	-	16100
2013-14	5.769	17000	0	2000	0	19000
2014-15	4.51	13450	750	-	450	13650
Blockwise (2015-16)						
Leh	1.88	4700	-	-	-	4700
Durbuk	1.578	3945	-	-	-	3945
Khaltsi	1.73	4324	-	-	-	4324
Kharu	1.00	2500	-	-	-	2500
Nyoma	2.00	5000	-	-	-	5000
Deskit	-	-	-	55125	-	55125
Panamic	-	-	-	-	-	-
Chuchot	1.34	3350	-	-	-	3350
Saspol	-	-	-	-	-	-
Rupshow HQ at Puga	-	-	-	-	-	-
RongChugut HQ at Chumathang	-	-	-	-	-	-
Thiksay	-	-	-	-	-	-
Turtuk	-	-	-	-	-	-
Nimoo	0.36	900	-	-	-	900
Skurbuchan	-	-	-	-	-	-
Lingshed/Singelalok HQ at Wanla	-	-	-	-	-	-
Total:-	9.88	24719		55125		79844

SOURCE: - FOREST DEPTT. LEH

IX-FOREST

Table No: 9.03

Plants Planted Under Institutional Plantation

Year	Area Coverage (Hect)	No. of plants planted				
		Willow	Poplar	Hyp	Other	Total
1	2	3	4	5	6	7
2010-11	-	-	-	-	-	-
2011-12	-	-	-	-	-	31505
2012-13	-	7800	5205	-	-	13005
2013-14	0.33	6525	4900	-	-	11425
2014-15	0.70	2000	-	-	-	2000
Block wise (2015-16)						
Leh	-	-	-	-	-	-
Khaltsi	-	-	-	-	-	-
Deskrit	-	-	-	-	-	-
Nyoma	-	-	-	-	-	-
Durbuk	0.45	1200	-	-	-	1200
Kharu	-	-	-	-	-	-
Panamic	-	-	-	-	-	-
Chuchot	-	-	-	-	-	-
Saspol	-	-	-	-	-	-
Rupshow HQ at Puga	-	-	-	-	-	-
RongChugut HQ at Chumathang	-	-	-	-	-	-
Thiksay	-	-	-	-	-	-
Turtuk	-	-	-	-	-	-
Nimoo	-	-	-	-	-	-
Skurbuchan	-	-	-	-	-	-
Lingshed/Singelalok HQ at Wanla	-	-	-	-	-	-
Total:-	0.45	1200	-	-	-	1200

SOURCE: - FOREST DEPTT. LEH

IX-FOREST

Table No: 9.04

Plants Planted Under Chief Minister Participant Programme

Year	Area Coverage (Hect)	No. of plants planted				
		Willow	Poplar	Hyp	Other	Total
1	2	3	4	5	6	7
2011-12	17 Hect.	13165	-	-	-	13165
2012-13	-	14845	-	-	-	14845
2014-15	-	13	8700	-	-	8700
Blockwise (2015-16)						
Leh	-	-	-	-	-	-
Khaltsi	-	-	-	-	-	-
Deskit	-	3450w/hyp.	-	-	-	3450
Nyoma	-	-	-	-	-	-
Durbuk	-	-	-	-	-	-
Kharu	-	-	-	-	-	-
Panamic	-	-	-	-	-	-
Chuchot	-	-	-	-	-	-
Saspol	-	-	-	-	-	-
Rupshow HQ at Puga	-	-	-	-	-	-
RongChugut HQ at Chumathang	-	-	-	-	-	-
Thiksay	-	-	-	-	-	-
Turtuk	-	-	-	-	-	-
Nimoo	-	-	-	-	-	-
Skurbuchan	-	-	-	-	-	-
Lingshed/Singelalok HQ at Wanla	-	-	-	-	-	-
Total	-	3450	-	-	-	3450

SOURCE: - FOREST DEPTT. LEH

IX- FOREST
Table No. 9.05

Soil Conservation activities/achievements (Hect.)

Scheme	2015-16															
	Leh	Khaltsi	Nyom a	Kharu	Durbuk	Nubra	Chushot	Panamic	Sas pol	Rupshow HQ at Puga	RongChugut HQ at Chumatha ng	Thiksay	Turtu k	Nimoo	Skurb uchan	Lingshed/Sin gelalok HQ at Wanla
Integrated Micro watershed Dev.	-	25	-	14	-	33	-	-	-	-	08	13	-	-	-	21.5
Erosion control & protection works.	-	-	-	21	-	-	-	-	-	-	-	-	-	33	-	-
Soil and water conservation.	-	-	-	-	-	-	-	-	-	-	-	-	-	-	-	-
Soil conservation Central farm Igo-Phey.	-	-	-	-	-	-	-	-	-	-	-	-	-	-	-	-
Survey & project formulation.	-	-	-	-	-	-	-	-	-	-	-	-	-	-	-	2100.00
Sand dune fixation.	-	-	-	-	-	-	-	-	-	-	-	-	-	-	-	-
Creation of Individual closure silivi/Harti pastoral on 50% subsidy.	1.3	-	-	1.5	-	-	1.3	-	-	-	0.5	01	-	0.4	-	-
Total	1.3	25.0 0	-	36.50	-	33.00	1.30	-	-	-	8.50	14.00	-	33.40	-	2121.50

Source: Div. Soil Cons. Officer, Leh

CHAPTER-X
CD, NES and Rural Development Programme

With the adoption of the “block” as the unit of development, the data on the block wise no. of villages and panchayat have assumed and added significance and this data are presented in this chapter. The data regarding the achievement registered under the various poverty alleviation programmes and the wage employment schemes have also included in this chapter.

X-CD AND NES
Table No: 10.00
Block wise Panchayats & Villages

Block	No. of Panchayats as on 31.03.2016	No. of Revenue villages in the Blocks
Leh	5	5
Nimoo	6	9
Saspol	4	6
Khaltse	6	9
Surbuchan	5	4
Lingshed/Singelalok HQ at Wanla	5	4
Deskrit	9	17
Turtuk	6	6
Panamic	5	5
Nyoma	4	5
Rupshow HQ at Puga	4	3
RongChugut HQ at Chumathang	5	9
Durbuk	7	6
Kharu	7	15
Chushot	9	6
Thiksay	6	4
Total:-	93	113

Source: Rural Dev. Deptt. Leh.

X-CD AND NES

Table No: 10.01

SGRY/Distt.Plan/BADP works and Employment Creation

SGRY/Distt.Plan/BADP works completed during following years

Block	SGRY/Distt.Plan/BADP works completed during following years																						Mondays of work provide during the year					
	Buildings									Irrigation/Khuls			Roads			Others			Total									
Blockwise	School			Community Centers			FP Works			MGNREG A	Distt.Plan	BADP	MGNREG A	Distt.Plan	BADP	MGNREG A	Distt.Plan	BADP	MGNREG A	Distt.Plan	BADP	MGNREG A	Distt.Plan	BADP	MGNREG A	Distt.Plan	BADP	MGNREA
	MGNREG A	Distt.Plan	BADP	MGNREG A	Distt.Plan	BADP	MGNREG A	Distt.Plan	BADP																			
Blockwise (2015-16)																												
Leh	-	3	-	1	-	0	37	-	0	54	-	0	37	-	0	81	11	0	209	14	0							0.431
Nimoo	-	0	-	1	-	0	24	-	0	69	-	0	10	-	0	61	3	0	164	3	0							0.349
Saspol	-	1	-	0	-	1	13	-	0	21	-	0	5	-	0	32	2	0	71	3	1							0.259
Khaltse	-	1	-	1	-	3	30	-	4	0	-	1	4	-	0	58	3	4	92	4	12							0.326
Surbuchan	-	0	-	0	-	5	33	-	0	49	-	1	2	-	0	41	5	4	125	5	10							0.360
Lingshed/ Singelalok HQ at Wanla	-	2	-	2	-	0	11	-	0	18	-	1	1	-	0	22	1	3	52	3	4							0.221
Deskit	-	6	-	0	-	2	34	-	0	45	-	1	15	-	0	45	7	1	139	13	4							0.607
Turtuk	-	3	-	1	-	3	23	-	1	45	-	9	2	-	0	45	1	3	115	4	16							0.369
Panamic	-	1	-	0	-	10	3	-	0	30	-	0	14	-	3	25	5	2	72	6	15							0.463
Nyoma	-	3	-	0	-	16	3	-	0	31	-	0	9	-	0	19	2	7	62	5	23							0.237
Rupshow HQ at Puga	-	0	-	0	-	8	6	-	0	4	-	1	0	-	0	14	3	7	24	3	16							0.108
RongChug ut HQ at Chumatha ng	-	3	-	0	-	9	19	-	0	28	-	1	10	-	0	32	1	1	89	4	11							0.322
Durbuk	-	1	-	1	-	15	12	-	0	35	-	1	13	-	1	36	3	15	96	4	32							0.284
Kharu	-	3	-	1	-	0	48	-	0	41	-	0	24	-	0	42	5	0	155	8	0							0.380
Chushot	-	2	-	2	-	0	14	-	0	68	-	0	30	-	0	161	3		273	5	0							0.560
Thiksay	-	3	-	1	-	0	9	-	0	38	-	0	8	-	0	82	2	0	137	5	0							0.255
Total:-	-	32	-	11	-	72	319	-	5	576	-	16	184	-	4	796	57	47	1875	89	144							5.531

-Source: Assistant Commissioner (Development) Leh.

CHAPTER-XI

Cooperative

Cooperative movement occupies an important place in the economic life of the people and its activities are diversified in many spheres. At present 68% of families in the rural areas are under cooperative shield. There are 90 cooperative societies in the district out of which 53 are primary agriculture credit societies. The cooperative public distribution items control 75% of consumer business of essential commodities, 100% of fertilizer distribution and 75% of marketing on agriculture produce in the district.

Cooperatives played an important role in the procurement of surplus agriculture produce with the farmers and thereby sales them in the available market. Similarly the consumer cooperatives have played a useful role in holding the price line and in providing the basic necessities to the people at a reasonable price.

The number of various types of societies, membership, capital, structure of the societies etc. are given in this chapter.

XI-COOPERATIVE

Table No: 11.00

Number of Cooperative Societies

Year/Block	Pry Agri. Societies		Sales and Services		Marketing societies		Handicraft Societies		Transport societies		Others		Total	
	No	Membership	No	Membership	No	Membership	No	Membership	No	Membership	No	Membership	No	Membership
1	2	3	4	5	6	7	8	9	10	11	12	13	14	15
2012-13	66	11405	12	822	6	2961	1	87	1	1521	6	2551	92	19347
2013-14	66	11405	12	822	6	2961	1	87	1	1625	6	2551	92	19451
2014-15	66	9310	12	866	6	3421	1	87	1	1625	5	2813	91	18122
Blockwise (2015-16)														
Leh	4	1973	0	0	2	1578	1	87	1	1625	1	1243	9	6506
Nimoo	3	269	0	0	0	0	-	-	-	-	0	0	3	269
Saspol	4	492	1	83	0	0	-	-	-	-	0	0	5	575
Khaltse	6	658	0	0	1	309	-	-	-	-	1	14	8	981
Surbuchan	3	345	0	0	0	0	-	-	-	-	0	0	3	345
Lingshed/Singelalok HQ at Wanla	1	26	1	154	0	0	-	-	-	-	0	0	2	180
Deskit	8	666	0	0	1	642	-	-	-	-	1	714	10	2022
Turtuk	3	552	0	0	1	495	-	-	-	-	0	0	4	1047
Panamic	7	631	2	146	0	0	-	-	-	-	0	0	9	777
Nyoma	3	254	0	0	0	0	-	-	-	-	1	639	4	893
Rupshow HQ at Puga	3	219	0	0	0	0	-	-	-	-	0	0	3	219
RongChugut HQ at Chumathang	3	361	2	104	0	0	-	-	-	-	0	0	5	465
Durbuk	5	561	2	90	0	0	-	-	-	-	1	190	8	841
Kharu	4	564	0	0	1	397	-	-	-	-	0	0	5	961
Chushot	7	1049	1	92	0	0	-	-	-	-	0	0	8	1141
Thiksay	3	757	1	93	0	0	-	-	-	-	1	50	5	900
Total:-	67	9377	10	762	6	3421	1	87	1	1625	6	2850	91	18122

Source:- Deputy Registrar cooperative leh

XI-COOPERATIVE
Table No: 11.01
Financial Structure of Societies

Year	Share Capital (in Lacs)	Working Capital (in Lacs)
1	2	3
2011-12	67.13	166.42
2012-13	73.30	150.93
2013-14	1.06	0.90
2014-15	73.46	164.65
Block wise (2015-16)		
Leh	29.72	100.43
Nimoo	0.60	0.45
Saspol	1.06	0.90
Khaltse	16.19	13.00
Surbuchan	1.03	0.55
Lingshed/Singelalok HQ at Wanla	1.21	0.85
Deskrit	6.71	18.66
Turtuk	0.44	1.27
Panamic	1.58	1.78
Nyoma	5.86	10.40
Rupshow HQ at Puga	0.44	1.47
RongChugut HQ at Chumathang	1.50	2.40
Durbuk	6.60	8.40
Kharu	1.90	3.25
Chushot	1.80	2.10
Thiksay	0.80	0.75
Total	77.44	166.66

Source: Cooperative Department Leh

CHAPTER-XII
ELECTRICITY

The generation and distribution of power continues to be one of the most problematic areas of development in the district. The major source of power in the district is Stakna Hydel Project. Due to various reasons, it only generates power for approximately 7 months every year. Generation is affected in summer by the heavy salutation in the river and by freezing in winter when Stakna Hydel Project is not in operation diesel generator sets installed for providing electricity are pressed into service. Even though generation of power by DG sets is expensive one, the Efforts have been made by the department to provide electricity to 112 villages. Data on power generation, consumption, and installation, villages electrified etc. in the district is given in this chapter

Table No: 12.00
Power Houses

S.No.	Name & Location of Power House	Capacity	Type Diesel/ Hydel/Thermal	Capacity (MW) 2015-16	
				Installed	Utilized
1	4.5 MVA Choglamsar	3x1500KVA	Diesel	3.60	0.00
	Aux. DG at P/H-II	1x40KVA	Diesel		
2	4 MW Old/ 4.5 MVA Choglamsar	3x1500KV	Diesel	3.60	0.00
		5x750KVA	Diesel	3.00	
	Aux.DG at 4.5 MWA	1x40KVA	Diesel		
3	Nyoma	1x160 KVA	Diesel	0.13	0.10
4	Tangtse	1x250 KVA	Diesel	0.20	0.16
5	Chumathang	1x160 KVA	Diesel	0.13	0.10
6	Anlay	1x160 KVA	Diesel	0.13	0.10
7	Rongo	1x75 KVA	Diesel	0.06	0.05
8	Tsaga	1x75 KVA	Diesel	0.06	0.05
9	Wanla	1x320 KVA	Diesel	0.25	0.20
10	Sku Kaya	1x30 KVA	Diesel	0.02	0.02
11	Deskrit-I	1x750 KVA	Diesel	0.60	0.48
12	Deskrit-II	1x250 KVA	Diesel	0.20	0
13	Diskit-III	1x160KVA	Diesel	0.13	0
14	Turtuk	1x125 KVA	Diesel	0.06	0.05
15	Bogdang	1x75 KVA	Diesel	0.06	0.05
16	Panamik	1x160 KVA	Diesel	0.13	0.10
17	Tigger	1x320 KVA	Diesel	0.25	0.20
18	Igoo-martselang	2x1.5MW	Hydel	3.00	2.40
19	MHS hunder	2x200 KVA	Hydel	0.30	0.24
20	MHS Basgo	2x125 KVA	Hydel	0.40	0.32
21	MHS Sumoor	2x250 KVA	Hydel	0.10	0.08
22	Stakna Power House	2x2MW	Hydel	4.00	0.00
23	Rumbak	1x10 KVA	Diesel	0.01	0.01
24	Tyakshi	1x160KVA	Diesel	0.13	0.10
25	Korzok	1x82.5 KVA	Diesel	0.06	0.05
26	Hanu	1x125KVA	Diesel	0.10	0.08
27	Bema	1x75 KVA	Diesel	0.06	0.05
28	Puga	1x10KVA	Diesel	0.01	0.01

Power Houses
Table No: 12.00

S.No.	Name & Location of Power House	Capacity	Type Diesel/ Hydel/Thermal	Capacity (MW) 2015-16	
				Installed	Utilized
29	Hundri	1x35KVA	Diesel	0.03	0.02
30	Chulungkha	1x35 KVA	Diesel	0.03	0.02
31	Charasa	1x30 KBA	Diesel	0.03	0.02
32	Kuri	1x30 KVA	Diesel	0.03	0.02
33	Udmaroo	1x30 KVA	Diesel	0.02	0.02
34	Murgi	1x15 KVA	Diesel	0.02	0.02
35	Tongsted	1x30 KVA	Diesel	0.02	0.02
36	Khemi	1x15 KVA	Diesel	0.01	0.01
37	Burma	1x15 KVA	Diesel	0.01	0.01
38	Gonbo	1x12.5 KVA	Diesel	0.01	0.01
39	Achinathang	1x200 KVA	Diesel	0.16	0.13
40	Tangyar	1x35 KVA	Diesel	0.03	0.02
41	Khalsar	1x25 KVA	Diesel	0.01	0.01
42	Khardong	1x125 KVA	Diesel	0.10	0.08
43	Waris	1x15 KVA	Diesel	0.01	0.01
44	Tsati	1x30KVA	Diesel	0.02	0.02
45	Chushul	1x 160 KVA	Diesel	0.13	0.10
46	Kanji	1x100KVA	Diesel	0.08	0.06
47	Khema	1x30KVA	Diesel	0.02	0.02
48	Garari	1x05KVA	Diesel	0.004	0.00
49	Nungsted	1x15KVA	Diesel	0.01	0.01
50	Phobrang	1x30KVA	Diesel	0.01	0.01
51	Chushul	1x 160 KVA	Diesel	0.13	0.10
52	Chamshain	1x75 KVA	Diesel	0.06	0.05
53	HEP Nimoo-Basgo (Alchi)	2x50 KVA	Hydel	45.00	36.00

XII -ELECTRICITY

Table No: - 12.01

No. of Villages Electrified (Rural Electrification)

Year/Block	Number of census Village	Villages (Census) Electrified				Remarks
		Hydro	Diesel	Solar	Total	
2012-13	112	47	54	-	101	
2013-14	112	70	27	3	100	
2014-15	111	54	42	6	102	
Blockwise (2015-16)						
Leh	5	5	0	0	5	
Nimoo	9	6	1	0	7	2 U/E
Saspol	6	5	0	0	5	1 U/E
Khaltsi	9	8	1	0	9	
Skurbuchan	4	2	2	0	4	
Lingshed/Singelalok HQ at Wanla	4	0	1	1	2	2 U/E
Deskrit	17	7	12	0	13	(4 Nos. Villages U/E) 7 Nos Villages run both on Hydro & DG
Turtuk	5	0	5	0	5	
Panamic	6	2	6	0	6	2 Nos Villages run both on Hydro & DG
Nyoma	5	0	3	2	5	
Rupshow HQ at Puga	3	0	1	1	2	1 U/E
RongChugut HQ at Chumathang	9	6	2	0	8	1 U/E
Durbuk	6	0	5	1	6	
Kharu	15	15	0	0	15	
Chuchot	6	6	0	0	6	
Thiksay	4	4	0	0	4	
Total	113	66	39	5	102	11

Note:- U/E = Un-electrified villages

Source: Power Development Department, Leh.

XII-ELECTRICITY
Table No: 12.02
Installed Capacity

Year/Block	No. of Power House/DG sets	Installed Capacity (MW)				Utilized Capacity (MW)	Actual Generation (MU)
		Hydro.	Diesel	Thermal	Total		
1	2	3	4	5	6	7	8
2011-12	55	7.80	16.88	-	24.68	17.16	126.87
2012-13	62	52.80	17.49	-	70.29	32.68	368.68
2013-14	62	52.8	17.86	0	70.66	78.292	75.53
2014-15	59	52.8	17.74	0	70.50	22.991	72.06
Blockwise for year 2015-16							
Leh	3	0	10.20	0	10.20	0	0
Nimoo	1	0.3	0.00	0	0.30	0.01	0.10
Saspol	0	45	0.00	0	45.00	36.00	81.00
Khaltsi	1	0	0.08	0	0.08	0.105	0.10
Skurbuchan	0	0	0.00	0	0.00	0	0.00
Lingshed/Singelalok HQ at Wanla	1	0	0.26	0	0.26	0.14	0.10
Deskrit	13	0.4	1.35	0	1.75	2.53	2.09
Turtuk	4	0	0.32	0	0.32	0.3	0.45
Panamic	11	0.1	0.60	0	0.70	2.18	0.56
Nyoma	3	0	0.38	0	0.38	0.07	0.26
Rupshow HQ at Puga	2	0	0.07	0	0.07	0.09	0.15
RongChugut HQ at Chumathang	1	0	0.26	0	0.26	0.21	0.18
Durbuk	4	0	0.35	0	0.35	0.09	0.25
Kharu	0	7	0.00	0	7.00	0	0.00
Chuchot	0	0	0.00	0	0.00	0	0.00
Thiksay	0	0	0.00	0	0.00	0	0.00
Total	44	52.8	13.87	0	66.67	41.725	85.24

Source: Power Development Department, Leh

XII-ELECTRICITY
Table No: 12.03
Number of Electric Installations

Year	Number of Installations		
	Power	Lighting	Total
1	2	3	4
2011-12	166	23695	23856
2012-13	166	25044	25210
2013-14	166	21617	21783
2014-15	160	23468	23574
Blockwise(2015-16)			
Leh	97	10253	10350
Nimoo	4	1026	1030
Saspol	1	729	730
Khaltsi	0	576	576
Skurbuchan	0	472	472
Lingshed/Singelalok HQ at Wanla	0	124	124
Deskit	0	2010	2010
Turtuk	0	1615	1615
Panamic	0	1050	1050
Nyoma	0	1350	1350
Rupshow HQ at Puga	0	0	0
RongChugut HQ at Chumathang	0	300	300
Durbuk	0	166	166
Kharu	12	2653	2665
Chuchot	0	1376	1376
Thiksay	0	1270	1270
Total	114	24970	25084

Source: Power Development Department, Leh

XII-ELECTRICITY
Table No: 12.04
Energy Utilization

Year	Energy Consumed for (in Lac units)									
	Domestic	Commercial	Industrial	Irrigation	Water Works	Street Lights	Army/Bulk	Offices central/state	Others	Total
1	2	3	4	5	6	7	8	9	10	11
2012-13	52.92	6.76	1.84	0.00	3.26	0.08	0.42	5.27	3.68	74.23
2013-14	51.62	9.76	1.44	0.00	3.26	0.08	0.42	5.27	3.68	75.53
2014-15	372.79	163.49	39.18	0.00	13.34	0.32	72.99	31.29	0.00	693.40
Block wise (2015-16)										
Leh	60.74	81.32	51.52	0.00	4.47	0.49	6.13	109.88	0.00	314.55
Nimoo	5.62	7.52	2.12	0.00	0.00	0.00	0.00	12.20	0.00	27.46
Saspol	4.49	6.02	0.53	0.00	0.00	0.00	0.00	0.00	0.00	11.04
Khaltsi	3.37	8.27	0.00	0.00	0.00	0.00	0.00	0.00	0.00	11.64
Skurbuchan	2.81	0.00	0.00	0.00	0.00	0.00	0.00	0.00	0.00	2.81
Lingshed/Singelalok HQ at Wanla	1.12	0.00	0.00	0.00	0.00	0.00	0.00	0.00	0.00	1.12
Deskit	7.59	0.97	0.00	0.00	0.00	0.00	0.00	1.20	0.00	9.76
Turtuk	6.08	2.07	0.00	0.00	0.00	0.00	0.00	0.64	0.00	8.79
Panamic	4.05	0.00	0.00	0.00	0.00	0.00	0.00	0.00	0.00	4.05
Nyoma	5.06	1.72	0.00	0.00	0.00	0.00	0.00	0.00	0.00	6.78
Rupshow HQ at Puga	0.00	0.00	0.00	0.00	0.00	0.00	0.00	0.00	0.00	0.00
RongChugut HQ at Chumathang	1.16	0.39	0.00	0.00	0.00	0.00	0.00	0.00	0.00	1.55
Durbuk	0.63	0.22	0.00	0.00	0.00	0.00	0.00	0.00	0.00	0.85
Kharu	16.87	22.58	6.38	0.00	1.05	0.00	0.00	3.67	0.00	50.55
Chuchot	7.87	10.54	0.00	0.00		0.00	0.00	0.00	0.00	18.41
Thiksay	6.74	9.03	0.00	0.00	0.44	0.00	12.27	0.00	0.00	28.48
Total	134.20	150.65	60.55	0.00	0.44	0.49	18.4	127.59	0.00	497.84

Source: Power Development Department, Leh.

XII-ELECTRICITY
Table No: 12.05
Block wise Pump Sets and Tube Wells Energized

Year	Number of Pump Sets and Tube Wells Energized					
	2010-11	2011-12	2012-13	2013-14	2014-15	2015-16
1	2	3	4	5	6	7
Leh	6	6	6	6	Nil	9
Nimoo	2	5	5	5	Nil	0
Saspol	0	0	0	0	Nil	0
Khaltsi	0	0	0	0	Nil	0
Skurbuchan	0	0	0	0	Nil	0
Lingshed/Singelalok HQ at Wanla	0	0	0	0	Nil	0
Deskrit	0	0	0	0	Nil	0
Turtuk	0	0	0	0	Nil	0
Panamic	0	0	0	0	Nil	0
Nyoma	0	0	0	0	Nil	0
Rupshow HQ at Puga	0	0	0	0	Nil	0
RongChugut HQ at Chumathang	8	11	11	11	Nil	0
Durbuk	0	0	0	0	Nil	0
Kharu	0	0	0	0	Nil	6
Chuchot	0	0	0	0	Nil	0
Thiksay	0	0	0	0	Nil	1

Source: Power Development Department, Leh.

XII-ELECTRICITY

Table No: 12.06

Revenue realized

(Fig in Lac rupees)

Block/Year	Revenue realizes by PDD during the year		
	Domestic (in Lacs)	Commercial (in Lacs)	Total (in Lacs)
1	2	3	4
2011-12	407.51	157.21	564.72
2012-13	403.30	148.11	551.41
2013-14	418.51	291.34	709.85
2014-15	377.45	403.16	780.61
Block wise for the year 2015-16			
Leh	70.65	277.29	347.94
Nimoo	13.85	32.15	46.00
Saspol	11.08	25.72	36.80
Khaltsi	8.31	25.72	34.03
Skurbuchan	6.92	0.00	6.92
Lingshed/Singelalok HQ at Wanla	2.77	0.00	2.77
Deskrit	15.04	5.88	20.92
Turtuk	10.03	4.63	14.66
Panamic	5.69	0.00	5.69
Nyoma	8.36	3.86	12.22
Rupshow HQ at Puga	0.00	0.00	0.00
RongChugut HQ at Chumathang	3.07	0.88	3.95
Durbuk	1.67	0.48	2.15
Kharu	31.57	56.45	88.02
Chuchot	9.39	15.01	24.40
Thiksay	8.62	18.58	27.20
Total:-	207.02	466.65	673.67

Source: Power Development Department, Leh.

XII-SOLAR POWER

Table No: 12.07

Blockwise Details of Solar /Solar-Wind Hybrid Power Plants Installed

Block	Village Solar Power Plants	Institutional Solar Power Plants	Total	Remarks
1	2	3	4	5
Block wise for the year 2014-15				
Leh	4	19	23	
Nimoo	0	0	0	
Saspol	0	2	2	
Khaltsi	0	11	11	
Skurbuchan	0	3	3	
Lingshed/Singelalok HQ at Wanla	7	1	8	Out of the total 2 village solar power plants are under construction
Deskit	2	6	8	
Turtuk	2	4	6	
Panamic	0	4	4	
Nyoma	17	4	21	Out of the total 7 village solar power plants are under construction
Rupshow HQ at Puga	0	1	1	
RongChugut HQ at Chumathang	0	2	2	
Durbuk	14	8	22	
Kharu	0	5	5	
Chuchot	0	3	3	
Thiksay	0	1	1	
Total:-	46	74	120	

Source:- LREDA Leh.

XII-SOLAR POWER

Table No: 12.08

Details of Solar Power Plants Installed (Villages)

S.No.	Village	Capacity (KWP)	Block
1	Khastat	7.5	Durbuk
2	Chipra	15	Durbuk
3	Spangmik	15	Durbuk
4	Yarath	25	Durbuk
5	Kherapulu	25	Durbuk
6	Yourgo	42.5	Durbuk
7	Relay	10	Durbuk
8	Lukung	12.5	Durbuk
9	Merak	40	Durbuk
10	Chushul, Durbuk	115	Durbuk
11	Nemgo	32.5	Durbuk
12	Satho	37.5	Durbuk
13	Parma	20	Durbuk
14	Phobrang	20	Durbuk
15	Hangkar	7.5	Leh
16	Doltokling	7.5	Leh
17	Markha	25	Leh
18	Kaya	12.5	Leh
19	Hanupatta	15	Lingshed/Singelalok
20	Skumpata	25	Lingshed/Singelalok
21	Yulchung	25	Lingshed/Singelalok
22	Neyraks	25	Lingshed/Singelalok
23	Photoksar	37.5	Lingshed/Singelalok
24	Dipling	20	Lingshed/Singelalok
25	Lingshed	20	Lingshed/Singelalok
26	Waris-Fastan	7.5	Nubra
27	Largiab	12.5	Nubra
28	Deggar	40	Nubra
29	Hunder Dok	20	Nubra
30	Ankung	5	Nyoma
31	Bokshado	25	Nyoma

Source:- LREDA Leh.

Solar Power Plants Installed (Village)

Table No: 12.08

S.No.	Village	Capacity (KWP)	Block
32	Nyoma	115	Nyoma
33	Pungog, Nyoma	42.5	Nyoma
34	Hanley TR, Nyoma	42.5	Nyoma
35	Rebel Sumdo, Nyoma	42.5	Nyoma
36	Tdaga, Nyoma	42.5	Nyoma
37	Kharnak	57.5	Nyoma
38	Koyul, Nyoma	85	Nyoma
39	Hanley Khaldo, Nyoma	85	Nyoma
40	Korzok, Nyoma	100	Nyoma
41	Samad Rokchan	32.5	Nyoma
42	Ronggo	50	Nyoma
43	Muth	65	Nyoma
44	Demjok	20	Nyoma
45	Niddar	20	Nyoma
46	Chumur	20	Nyoma

Source:- LREDA Leh.

Table No: 12.09

Details of Solar Power Plants (Institutions)

S.No.	Institution	Block	Capacity (KWP)
1	PHC Chushot	Chushot	5
2	Imam Bara, Chushot	Chushot	5
3	Higher Sec. School Chushot	Chushot	12.5
4	PHC Dgger	Disket	5
5	High School Hunder	Disket	5
6	Diskit Monastery	Disket	12.5
7	SDH Nubra	Disket	12.5
8	Community Information Centre, Deskit	Disket	10
9	PHC SSSSShushul	Durbuk	5
10	Schachukul Monastery	Durbuk	5
11	High School Chushul	Durbuk	5
12	PHC Tangtse	Durbuk	12.5
13	Community Information Centre, Durbuk	Durbuk	10
14	CIBS Shachukul-Under Sadbhavana	Durbuk	5
15	Satho-Kargyam School-under Sadbhavana	Durbuk	5
16	PHC Temisgam	Khaltse	5
17	Rezong Monastery	Khaltse	5
18	High School Lamayuru	Khaltse	5
19	High School Dha	Khaltse	5
20	High School Bema	Khaltse	5
21	High School Hanu Yokma	Khaltse	5
22	High Sec.School Temisgam	Khaltse	12.5
23	Likir Monastery	Khaltse	12.5
24	PHC Khaltse	Khaltse	12.5
25	Commubity Information Centre, Khaltse	Khaltse	10
26	Khaspang Monastery	Kharu	5
27	Hemis Khosang (Nunnery)	Kharu	5
28	Higher Sec. School Sakti	Kharu	12.5
29	Tak thok Monastery	Kharu	12.5
30	Commubity Information Centre, Kharu	Kharu	10
31	Matho Monastery	Chusot	5
32	Spituk Monastery	Leh	5
33	Jamia Masjid Leh	Leh	5

Table No: 12.09
Details of Solar Power Plants (Institutions)

S.No.	Institution	Block	Capacity (KWP)
34	Moravian Church, Leh	Leh	5
35	Ladakh Heart Foundation	Leh	5
36	Imamia Mission School	Leh	7.5
37	Islamia School	Leh	7.5
38	Moravian Mission School	Leh	7.5
39	New Millenium School	Leh	10
40	Boys Hr. Sec. School	Leh	12.5
41	Druk Pema Karpo School	Leh	12.5
42	Degree College Leh	Leh	12.5
43	Jamyang School	Leh	12.5
44	Lamdon Senior Sec.School Leh	Leh	12.5
45	Mahabodhi Residential School	Leh	12.5
46	Gonpab Soma	Leh	15
47	SNM Hospital	Leh	20
48	Community Information Centre, Leh	Leh	10
49	High School Wanla	Lingshed/Singelalok	5
50	Hanley Monastery	Nyoma	5
51	Mahey Khotsa (Nunnery)	Nyoma	5
52	Community Information Centre, Nyoma	Nyoma	10
53	PHC Panamic	Panamic	5
54	Samstangling Monastery	Panamic	5
55	High School Panamic	Panamic	5
56	High School Sumoor	Panamic	5
57	High School Likkse	Rong Chugot	5
58	High School Chumathang	Rong Chugot	5
59	High School Sapol	Saspol	5
60	PHC Saspol	Saspol	5
61	PHC Skurbuchan	Sckurbuchan	5
62	High School Skurbuchan	Sckurbuchan	5
63	High School Dmookhar	Sckurbuchan	5
64	High School Thiksay	Thiksay	5
65	PHC Turtuk	Turtuk	5
66	PHC Bogdang	Turtuk	5
67	High School Bogdang	Turtuk	5
68	High Sec. School Turtuk	Turtuk	5

Table No: 12.10

SOLAR-WIND HYBRID POWER PLANTS

69	Residential School, Nyoma	Nyoma	10
70	Residential School Tharuk	Durbuk	10
71	Residential School, Puga	Puga	10
72	Residential School, Diskit	Deskit	10
73	Residential School, Khaltse	Khaltse	10
74	Solar Energy Park, Leh	Leh	10

Table No: 12.11
Details of Solar Home Lighting System Distributed

S.No.	Block	Year	*HLS (Single Module)	*HLS (Double Module)	Solar Lantern
1	Leh	2001-2003	441	95	691
2	Kharu		23	11	292
3	Durbuk		525	141	372
4	Khaltse		1407	130	1379
5	Nubra		1415	126	568
6	Nyoma		1596	97	298
7	Leh	2005-2006	50	49	160
8	Kharu		3	3	40
9	Khaltse		20	13	120
10	Nubra		9	15	100
11	Nyoma		18	20	80
12	Leh	2006-2007	112	70	219
13	Kharu		62	21	120
14	Durbuk		62	38	49
15	Khaltse		190	60	196
16	Nubra		126	39	241
17	Nyoma		98	22	175

Source:- LREDA Leh.

CHAPTER-XIII
Roads and Buildings

Road Transport is the major and principal mode of mobility of man and materials in the district. Roads are thus considered as arteries of our economics, which plays crucial role in sustained economic growth and is vital for development of a segment of the society. The development of road network in the district is therefore receiving attention of the govt on priority basis in our developmental plans. Due to difficult terrain of the district, it is very difficult to provide road facilities however the public Works department as constructed and maintained substantial road network in the district

The border road organization (Project Himank) has also constructed and maintained a huge chunk of road network connecting the border areas in the district.

The road length maintained by the state PWD and Project Himank in the district during 2014-15 have been contained in this chapter.

XIII-ROADS AND BUILDINGS
Table No: 13.00
Category wise Roads Maintained by State PWD
(Length in km)

Year	Surfaced				Unsurfaced			Total (5+8)
	Black Topped	Mettled	Shingled	Total	Fair- weather	Jeepable	Total	
1	2	3	4	5	6	7	8	9
2012-13	127.80	71.90	61.25	260.95	55.18	-	55.18	316.13
2013-14	129.64	53.30	59.90	242.84	52.70	0.00	52.70	295.53
2014-15	48.63	23.64	7.60	79.87	26.40	0.00	26.40	106.27
Block wise Roads length Maintained by PWD Leh during 2015-16 Length in Km)								
Leh	2.00	0.70	0.00	2.70	3.57	0.00	3.57	6.27
Nimoo	0.00	0.00	0.00	0.00	0.03	0.00	0.03	0.03
Saspol	0.00	0.00	0.00	0.00	0.45	0.00	0.45	0.45
Khaltse	0.00	0.40	1.00	1.40	4.05	0.00	4.05	5.45
Surbuchan	0.00	0.00	1.50	1.50	0.55	0.00	0.55	2.05
Lingshed/Singelalok HQ at Wanla	0.00	0.00	0.00	0.00	4.30	0.00	4.30	4.30
Deskit	0.00	0.00	0.00	0.00	0.50	0.00	0.50	0.50
Turtuk	1.00	0.00	0.00	1.00	0.00	0.00	0.00	1.00
Panamic	0.00	3.00	0.00	3.00	0.00	0.00	0.00	3.00
Nyoma	7.00	0.00	0.00	7.00	0.00	0.00	0.00	7.00
Rupshow HQ at Puga	6.00	1.00	1.00	8.00	0.50	0.00	0.50	8.50
RongChugut HQ at Chumathang	1.00	0.80	0.00	1.80	0.00	0.00	0.00	1.80
Durbuk	0.00	2.90	0.59	3.49	1.00	0.00	1.00	4.49
Kharu	0.00	0.00	0.00	0.00	0.00	0.00	0.00	0.00
Chushot	5.50	0.38	0.00	5.88	0.00	0.00	0.00	5.88
Thiksay	3.20	0.30	0.00	3.50	1.00	0.00	1.00	4.50
Total:-	25.70	9.48	4.09	39.27	15.95	0.00	15.95	55.22

SOURCE:- PWD LEH

XIII-ROADS AND BUILDINGS

Table No: 13.01

Roads Maintained by Project Himank during 2015-16 (Kms)

S.No.	Name of Road	Black Topped	Mettled /Shingled	Fair weather	Total
1	Leh-Chulungkha	192.600	-	-	192.600
2	Khalsar-Sasoma	61.225	-	-	61.225
3	Chulungkha-Gorkha-Ridge	27.150	-	-	27.150
4	Sasoma-Warashi-Snout	47.570	-	-	47.570
5	Khalsar-Loop	5.250	-	-	5.250
6	Chulungkha-Gulab-Post	27.100	-	-	27.100
7	Khalsar-Agham	24.000	-	-	24.000
8	Turtuk-Zingpal	14.575	-	-	14.575
9	Base Camp-I-II	3.130	-	-	3.130
10	Base Camp-II-III	2.400	-	-	2.400
11	Base Camp-III-Jwala Base	9.177	-	-	9.177
12	Changmar-Realignment	7.825	-	-	7.825
13	Gulab-La I	3.900	-	4.950	8.850
14	Koshal-Chotak	0.740	-	2.210	2.950
15	Sasoma-Saser La	37.190	-	9.310	46.500
16	Rema-Rewari	34.960	-	-	34.960
17	Leh-Mahe (1.884 Km -5.200 Km)	2.678	-	0.638	3.316
	Leh-Mahe (5.200 Km-98.00 Km)	92.800	-	-	92.800
	Leh-Mahe (98.00 Km-162.50 Km)	64.500	-	-	64.500
18	Upshi-Sarchu (0.0km -120.00Km)	116.633	-	2.664	119.297
	Upshi-Sarchu (120.00 km -202.00Km)	82.000	-	-	82.000
19	Mahe-Debring	41.000	31.000	1.000	73.000
20	Kharu-Tangtse Rd (0.00 to 81.60)	81.600	-	-	81.600
21	Tangtse-Lukung Rd (0.00 to 32.90)	32.900	-	-	32.900
22	Tangtse-Horong-Chushul Rd (0.00 to 8300)	83.000	-	-	83.000
23	Phobrang-Marsimik La Rd (0.00 to 72.00)	-	4.63	Fair Weather	4.630
24	Shakti-Warila-Agham Rd (0.00 to 62.00)	62.000	-	-	62.000
25	Mahe-Chushul Rd (0.00 to 77.625)	36.980	-	-	36.980
26	Leh-Loma Rd (162.50 to 202.00)	39.500	-	-	39.500
27	Loma-Dungti Rd (0.00 to 17.77)	17.770	-	-	17.770
28	Rango-Hanle Rd (0.00 to 43.00)	43.000	-	-	43.000
29	Hanle-Photile Rd (0.00 to 55.50)	-	-	Fair Weather	0.000
30	Chisumle-Demchok Rd (0.00 to 52.00)	2.740	0.22	Fair Weather	2.960
31	Koyul-Photile-Chisumle-Zurasar Rd (0.00 to 0.80.30)	5.230	3.96	Fair Weather	9.190

Source: - Chief Engineer, Project Himank, Leh.

CHAPTER –XIV
BANKING, INSURANCE AND SAVINGS

The number of banking institutions has multiplied very fast during the past decade. The financial institutions have been playing great role in mopping up savings and advancing loans for development. The role of banks has become more important as a result of their association with IRDP. The small savings securities and life insurance business have also helped to mop up considerable savings. This chapter gives information on the number of offices, deposits, advances and life insurance activities in the district

XIV-BANKING, DEPOSITE & ADVANCE

Table No: 14.00

Number of Bank offices.

Blocks	State Bank	J&K Bank	State Coop. Bank	Punjab National Bank	JK Gramen	Central Bank	IDBI	ICICI	SYNDICA TE	HDFC Bank	Axis Bank	Total	Deposit (Rs. in lacs)	Advance (Rs. in lacs)	Advances in %age (Rs. in lacs)
1	2	3	4	5	6	7	8	9	10	11	12	13	14	15	16
Block wise (2015-16)															
Leh	4	4	2	1	1	1	1	1	1	1	1	18	202684	53224	26.26%
Nimoo	1	1	-	-	-	-	-	-	-	-	-	2			
Saspol	1	0	-	-	-	-	-	-	-	-	-	1			
Khaltsi	0	2	-	-	-	-	-	-	-	-	-	2			
Skurbuchan	0	1	-	-	-	-	-	-	-	-	-	1			
Lingshed/Singelalok HQ at Wanla	0	0	-	-	-	-	-	-	-	-	-	0			
Deskit	0	3	-	-	-	-	-	-	-	-	-	3			
Turtuk	0	1	-	-	-	-	-	-	-	-	-	1			
Panamic	0	0	-	-	-	-	-	-	-	-	-	0			
Nyoma	0	1	-	-	-	-	-	-	-	-	-	1			
Rupshow HQ at Puga	0	0	-	-	-	-	-	-	-	-	-	0			
RongChugut HQ at Chumathang	0	0	-	-	-	-	-	-	-	-	-	0			
Durbuk	1	1	-	-	-	-	-	-	-	-	-	2			
Kharu	1	1	-	-	-	-	-	-	-	-	-	2			
Chuchot	0	1	-	-	-	-	-	-	-	-	-	1			
Thiksay	0	2	-	-	-	-	-	-	-	-	-	2			
Total	8	18	2	1	1	1	1	1	1	1	1	36	202684	53224	26.26%

Source: Lead Bank Office, Leh.

CHAPTER-XV

Industries and Labour

Leh district is an industrially backward district. For speedily development of industries in the district, the District Industries Centre was established in 1978. The main emphasis is on the development of tiny and micro sector units i.e. village and cottage industries. Data on the number of small-scale units registered with DIC, number of trainees trained in different trades/ crafts from the Handicrafts and Handloom departments and loans advanced to SSIs are tabulated in the tables in this chapter.

XV-INDUSTRIES AND LABOUR

Table No: 15.00

Small Scales Industrial Units Registered with DIC during the year 2015-16

Block	Discription	Number of Small Scale Industries and Employments										
		Food Product	Beverage	Hosiery/ Garment	Wood Product	Leather Products	Paper products and printings	Non-metallic Mineral Product	Metal Product	Electricity Mach apparatus and others	Misc	Total
Leh	a)Units	1	-	-	2	-	-	-	9	-	12	24
	b)Emp	14	-	-	6	-	-	-	47	-	57	124
Nimoo	a)Units	-	-	-	-	-	-	-	-	-	-	-
	b)Emp	-	-	-	-	-	-	-	-	-	-	-
Saspol	a)Units	-	-	-	-	-	-	-	-	-	-	-
	b)Emp	-	-	-	-	-	-	-	-	-	-	-
Khaltse	a)Units	-	-	-	-	-	-	-	-	-	-	-
	b)Emp	-	-	-	-	-	-	-	-	-	-	-
Surbuchan	a)Units	-	-	-	-	-	-	-	-	-	-	-
	b)Emp	-	-	-	-	-	-	-	-	-	-	-
Lingshed/Singelalok HQ at Wanla	a)Units	-	-	-	-	-	-	-	-	-	-	-
	b)Emp	-	-	-	-	-	-	-	-	-	-	-
Deskit	a)Units	-	-	-	-	-	-	-	-	-	-	-
	b)Emp	-	-	-	-	-	-	-	-	-	-	-
Turtuk	a)Units	-	-	-	-	-	-	-	-	-	-	-
	b)Emp	-	-	-	-	-	-	-	-	-	-	-
Panamic	a)Units	-	-	-	-	-	-	-	-	-	-	-
	b)Emp	-	-	-	-	-	-	-	-	-	-	-
Nyoma	a)Units	-	-	-	-	-	-	-	-	-	-	-
	b)Emp	-	-	-	-	-	-	-	-	-	-	-
Rupshow HQ at Puga	a)Units	-	-	-	-	-	-	-	-	-	-	-
	b)Emp	-	-	-	-	-	-	-	-	-	-	-
RongChugut HQ at Chumathang	a)Units	-	-	-	-	-	-	-	-	-	-	-
	b)Emp	-	-	-	-	-	-	-	-	-	-	-
Durbuk	a)Units	-	-	-	-	-	-	-	-	-	-	-
	b)Emp	-	-	-	-	-	-	-	-	-	-	-
Kharu	a)Units	-	-	-	-	-	-	-	-	-	-	-
	b)Emp	-	-	-	-	-	-	-	-	-	-	-
Chushot	a)Units	2	-	-	-	-	-	-	-	-	1	3
	b)Emp	40	-	-	-	-	-	-	-	-	11	51
Thiksay	a)Units	-	-	-	-	-	-	-	-	-	-	-
	b)Emp	-	-	-	-	-	-	-	-	-	-	-
Total	a)Units	3	-	-	2	-	-	-	9	-	13	27
	b)Emp	54	-	-	6	-	-	-	47	-	68	175

Source: - D.I.C

XV-INDUSTRIES AND LABOUR

Table No: 15.01

Loans Advanced under DIC Programme

Year	No. of Parties Benefited	Amount Advance (In lacs)
2011-12	12	279.62
2012-13	8	313.27
2013-14	18	79.82
2014-15	1	70.89
Blocks wise (2015-16)		
Leh	10	87.80
Nimoo	0	0
Saspol	0	0
Khaltse	0	0
Surbuchan	0	0
Lingshed/Singelalok HQ at Wanla	0	0
Deskit	1	14.25
Turtuk	1	5.00
Panamic	2	10.45
Nyoma	2	10.70
Rupshow HQ at Puga	0	0
RongChugut HQ at Chumathang	0	0
Durbuk	1	9.50
Kharu	0	0
Chushot	1	2.85
Thiksay	1	4.75
Total	19	145.3

Source: DIC

XV-INDUSTRIES AND LABOUR
Table No: 15.02
Handicraft and Handloom Training Centres.

Year	Number of Training Centres			Number of Persons Trained in		
	Handicraft	Handloom	Total	Handicraft	Handloom	Total
1	2	3	4	5	6	7
2011-12	49	40	89	219	511	730
2012-13	51	41	92	296	579	875
2013-15	51	57	108	276	776	1052
2014-15	32	31	63	255	403	658
Blockwise (2015-16)						
Leh	5	9	14	14	103	117
Nimoo	0	0	0	0	0	0
Saspol	0	0	0	0	0	0
Khaltse	4	4	8	30	46	76
Surbuchan	1	0	1	10	0	10
Lingshed/Singelalok HQ at Wanla	0	2	2	0	31	31
Deskit	3	1	4	19	15	34
Turtuk	0	0	0	0	0	0
Panamic	4	2	6	50	20	70
Nyoma	2	4	6	20	45	65
Rupshow HQ at Puga	1	0	1	10	0	10
RongChugut HQ at Chumathang	0	0	0	0	0	0
Durbuk	4	3	7	40	30	70
Kharu	2	3	5	10	45	55
Chushot	5	1	6	14	15	29
Thiksay	1	0	1	10	0	10
Total	32	29	61	227	350	577

Source: Handicraft/Handloom Dev. Departments.

XV-INDUSTRIES AND LABOUR

Table No: 15.03

Trade-wise Number of Handloom Training Centers and Trainees Trained

Year	Handloom weaving one year course		Cutting-tailoring one year course.		Pashmina spinning 6 months course.		Machine Knitting 6 month's course.		Traditional Pattoo weaving 6 months course		Thikma Dying 6 month's course.		Total	
	Centre	Trainee	Centre	Trainee	Centre	Trainees	Centre	Trainee	Centre	Trainee	Centre	Trainee	Centre	Trainee
1	2	3	4	5	6	7	8	9	10	11	12	13	14	15
2012-13	10	175	9	98	7	105	8	91	2	35	5	75	41	579
2013-14	20	288	10	107	12	175	8	101	0	0	7	105	57	776
2014-15	12	161	5	55	4	56	4	52	2	26	4	53	31	403
Block wise (2015-16)														
Leh	9	103	2	20	2	24	2	24	0	0	1	15	9	103
Nimoo	0	0	0	0	0	0	0	0	0	0	0	0	0	0
Saspol	0	0	0	0	0	0	0	0	0	0	0	0	0	0
Khaltse	4	46	1	16	0	0	0	0	1	10	1	10	4	46
Surbuchan	0	0	0	0	0	0	0	0	0	0	0	0	0	0
Lingshed/Singelalok HQ at Wanla	2	31	0	0	0	0	0	0	0	0	0	0	2	31
Deskit	1	15	0	0	0	0	0	0	0	0	0	0	1	15
Turtuk	0	0	0	0	0	0	0	0	0	0	0	0	0	0
Panamic	2	20	2	20	0	0	0	0	0	0	0	0	2	20
Nyoma	4	45	0	0	0	0	1	10	0	0	0	0	4	45
Rupshow HQ at Puga	0	0	0	0	0	0	1	15	0	0	0	0	0	0
RongChugut HQ at Chumathang	0	0	0	0	0	0	0	0	0	0	0	0	0	0
Durbuk	3	30	0	0	0	0	1	10	0	0	0	0	3	30
Kharu	3	45	0	0	1	15	0	0	0	0	0	0	3	45
Chushot	1	15	0	0	0	0	0	0	0	0	0	0	1	15
Thiksay	0	0	0	0	0	0	0	0	0	0	0	0	0	0
Total	28	350	5	56	3	39	5	59	1	10	2	25	29	350

Source: Handloom Dev. Department

XV-Industries and Labour
Table No: 15.04
Craftwise No. of Handicraft Training Centres and Trainees Trained

Year	Wood carving		Carpet weaving		Crewel/Embroidery		Gabba/Namda		Others		Total	
	Centre	Trainee	Centres	Trainee	Centre	Trainees	Centre	Trainee	Centre	Trainee	Centre	Trainee
1	2	3	4	5	6	7	8	9	10	11	12	13
2011-12	7	20	13	43	3	28	1	-	25	128	49	219
2012-13	8	48	13	108	2	0	1	11	27	129	51	296
2013-14	8	40	12	62	2	22	1	0	28	152	51	276
2014-15	5	49	10	96	2	0	1	13	14	98	32	255
Block wise (2015-16)												
Leh	1	0	1	5	0	0	0	0	3	9	5	14
Nimoo	0	0	0	0	0	0	0	0	0	0	0	0
Saspol	0	0	0	0	0	0	0	0	0	0	0	0
Khaltse	0	0	1	10	0	0	1	0	2	20	4	30
Surbuchan	0	0	0	0	0	0	0	0	1	10	1	10
Lingshed/Singelalok HQ at Wanla	0	0	0	0	0	0	0	0	0	0	0	0
Deskit	1	0	0	0	0	0	0	0	2	19	3	19
Turtuk	0	0	0	0	0	0	0	0	0	0	0	0
Panamic	1	10	2	30	0	0	0	0	1	10	4	50
Nyoma	1	10	0	0	0	0	0	0	2	20	3	30
Rupshow HQ at Puga	0	0	0	0	0	0	0	0	0	0	0	0
RongChugut HQ at Chumathang	0	0	0	0	0	0	0	0	0	0	0	0
Durbuk	1	10	1	10	0	0	0	0	2	20	4	40
Kharu	0	0	1	0	0	0	0	0	1	10	2	10
Chushot	0	0	4	0	1	14	0	0	0	0	5	14
Thiksay	0	0	0	0	1	10	0	0	0	0	1	10
Total	5	30	10	55	2	24	1	0	14	118	32	227

Source: Handicraft Dev. Department

XII-INDUSTRIES AND LABOUR

Table No: 15.05

Block wise details of Prime Minister Employment Granted Scheme in Leh district..

Year	Societies (regd.)		Individuals (Regd.)		Total	
	No.	Workers	No.	Workers	No.	Workers
2	3	4	5	6	7	8
2012-13	-	-	29	205	29	205
2013-14	-	-	20	160	20	160
2015-16	-	-	18	119	18	119
Block wise 2015-16						
Leh	-	-	0	0	0	0
Nimoo	-	-	0	0	0	0
Saspol	-	-	0	0	0	0
Khaltse	-	-	1	7	1	7
Surbuchan	-	-	2	4	2	4
Lingshed/Singelalok HQ at Wanla	-	-	2	10	2	10
Deskit	-	-	2	10	2	10
Turtuk	-	-	0	0	0	0
Panamic	-	-	0	0	0	0
Nyoma	-	-	1	6	1	6
Rupshow HQ at Puga	-	-	0	0	0	0
RongChugut HQ at Chumathang	-	-	0	0	0	0
Durbuk	-	-	0	0	0	0
Kharu	-	-	0	0	0	0
Chushot	-	-	7	38	7	38
Thiksay	-	-	0	0	0	0
Total	-	-	15	75	15	75

Source: Asstt. Executive Officer, Khadi and Village Ind. Board, Leh.

XV-INDUSTRIES AND LABOUR

Table No: 15.06

Industry wise Details of Units established, Employment Generated under Rural Employment Generation

Programme during the year 2014-15 by KVIB Leh (RS in lacs)

S.No	Group/Classification	No. of Units	Project Cost	Bank Loan	Margin Money released by KVIB	Employment Generated
1	Textile	7	12.50	11.875	4.375	30
2	Services	4	19.00	18.05	6.65	23
3	Agro based	0	0	0	0	0
4	Mineral based	2	4.00	3.80	1.40	10
5	REBT	2	7.00	6.65	2.45	12
6	Engineering and Non-Conventional Energy	0	0	0	0	0
7	Polymer and Chemical	0	0	0	0	0
	Total:-	15	42.50	40.375	14.875	75

Source:- Asstt. Executive Officer, Khadi and Village Ind. Board, Leh.

CHAPTER-XVI

EMPLOYMENT AND COUNSELING CENTRE

Unemployment has become a global problem. The basic and fundamental reason for unemployment is the mounting pressure of population, which is increasing at an alarming rate and the absorption capacity of the economy is not keeping pace with the growth of population. As a result of this imbalance, the number of unemployment both among educated and uneducated is getting increased year by year in the district too.

In order to solve the problem of unemployment, the Employment and Counseling Centre register job seekers in the district & madeplacement in different Government agencies according to their qualifications & skill.

Table No: 16.00
Employment Registrations and Placements

Year	Number of			
	Employment COUNSELING CENTRE	Registrations Made	Placements Effected	Strength on live Register as on last day of the year
1	2	3	4	5
2006-07	1	5538	-	5538
2007-08	1	2875	Nil	2875
2008-09	1	2704	Nil	2704
2009-10	1	3249	Nil	3249
2010-11	1	904	Nil	3002
2011-12	1	5045	Nil	5045
2012-13	1	5176	Nil	5176
2013-14	1	5270	Nil	5270
2014-15	1	2024	Nil	2008
2015-16	1	2376	Nil	2376

Source: Deputy Director Employment, Leh.

XVI-EMPLOYMENT AND COUNSELING CENTRE
Table No: 16.01
Number of Job Seekers on Live Register of Employment

Qualification	Number of job seekers on Live Registers							
	2008-09	2009-10	2010-11	2011-12	2012-13	2013-14	2014-15	2015-16
1	2	3	4	5	6	7	8	9
Matric and above	877	1322	1551	3001	2910	2808	1032	1204
Graduates	143	249	270	583	651	734	406	462
Post Graduates	20	47	49	143	163	190	120	142
Degree/Diploma in Eng.	38	32	15	68	65	29	62	74
ITI Trained	65	52	22	35	11	30	21	22
Skilled other than ITI	493	445	215	174	280	375	191	236
Total	2704	3249	3002	5045	5176	5270	2008	2376

Source: Deputy Director Employment, Leh.

XVI-EMPLOYMENT AND COUNSELING CENTRE

Table No: 16.02

Self Employment Schemes

S.No	Year	Particulars	Under JKSES	Under PMRY
	2011-12			
1	-do-	No. of cases Sponsored	102	6
2	-do-	No. of Cases Sanctioned	88	4
3	-do-	Loan Sanctioned	161.625	20.33
4	-do-	Loan Disbursed	155.625	5.699
	2012-13			
1	-do-	No. of cases Sponsored	220	No Target allotted for the year 2012-13 under PMEPG
2	-do-	No. of Cases Sanctioned	178	
3	-do-	Loan Sanctioned	178	
4	-do-	Loan Disbursed	166	
	2013-14			
1	-do-	No. of cases Sponsored	102	No Target allotted for the year 2013-14 under PMEPG
2	-do-	No. of Cases Sanctioned	88	
3	-do-	Loan Sanctioned	88	
4	-do-	Loan Disbursed	86	
	2014-15			Under PMEGB
1	-do-	No. of cases Sponsored	103	13
2	-do-	No. of Cases Sanctioned	85	09
3	-do-	Loan Sanctioned	85	87.69
4	-do-	Loan Disbursed	57	0.76
	2015-16			
1	-do-	No. of cases Sponsored	-	-
2	-do-	No. of Cases Sanctioned	-	-
3	-do-	Loan Sanctioned	-	-
4	-do-	Loan Disbursed	-	--

Source: Employment Exchange/DIC Leh.

CHAPTER-XVII

TRADE AND COMMERCE

This chapter presents data on Shops and Commercial Establishments and Shops and commercial establishment are registered by Assistant Labour commission Leh in the District. And this chapter also present the Revenue collected by Excise and Taxation Officer, Leh as Sales Tax.

Table No: 17.00
Shops and Commercial Establishments

(In Nos.)

Year/Block	Shops		Commercial Establishments		Cinema Theaters		Hotels & Restaurants		Total	
	No.	Emp	No.	Emp.	No.	Emp	No.	Emp	No.	Emp.
1	2	3	4	5	6	7	8	9	10	11
2011-12	5849	1051	1714	871	1	3	890	1216	8454	3141
2012-13	5916	1151	1856	1150	1	3	911	1287	8684	3591
2013-14	6049	1297	1904	1538	1	3	938	1405	8892	4240
2014-15	5363	1385	2496	1789	1	03	1172	1819	9032	4996
Block wise 2015-16										
Leh	5497	1500	2811	2131	0	0	1314	2319	9622	5950
Nimoo	0	0	0	0	0	0	0	0	0	0
Saspol	0	0	0	0	0	0	0	0	0	0
Khaltsi	0	0	0	0	0	0	0	0	0	0
Skurbuchan	0	0	0	0	0	0	0	0	0	0
Lingshed/Singelalok HQ at Wanla	0	0	0	0	0	0	0	0	0	0
Deskrit	0	0	0	0	0	0	0	0	0	0
Turtuk	0	0	0	0	0	0	0	0	0	0
Panamic	0	0	0	0	0	0	0	0	0	0
Nyoma	0	0	0	0	0	0	0	0	0	0
Rupshow HQ at Puga	0	0	0	0	0	0	0	0	0	0
RongChugut HQ at Chumathang	0	0	0	0	0	0	0	0	0	0
Durbuk	0	0	0	0	0	0	0	0	0	0
Kharu	0	0	0	0	0	0	0	0	0	0
Chuchot	0	0	0	0	0	0	0	0	0	0
Thiksay	0	0	0	0	0	0	0	0	0	0
Total	5497	1500	2811	2131	0	0	1314	2319	9622	5950

Source: Assistant Labour Commissioner, Leh.

XVII-Trade and Commerce
Table No: 17.01
Ownership and employment in Shops

Year	Number of Shops			
		Run by Owners	Run by Others	Total
2006-07	i) Number	4692	920	5612
	ii) Employees	975	575	1550
2007-08	i) Number	4800	1219	5919
	ii) Employees	1000	623	1623
2008-09	i) Number	5010	1505	6515
	ii) Employees	1200	713	1213
2009-10	i) Number	5376	1505	6881
	ii) Employees	1400	763	2163
2010-11	i) Number	5709	2405	8114
	ii) Employees	1818	763	2581
2011-12	i) Number	6049	2405	8454
	ii) Employees	2378	763	3141
2012-13	i) Number	6279	2405	8684
	ii) Employees	2828	763	3591
2013-14	i) Number	6487	2405	8892
	ii) Employees	3477	763	4240
2014-15	i) Number	8100	932	9032
	ii) Employees	4607	389	4996
2015-16	i) Number	8641	982	9623
	ii) Employees	4792	704	5496

Source: Assistant Commissioner (Labour)

XVII-Trade and Commerce
Table No: 17.02
Entertainment

Year	Number of Cinema Halls	Seating Capacity	No. of Auditorium Halls	Seating Capacity
1	2	3	4	5
2005-06	1	430	1	250
2006-07	1	430	1	200
2007-08	1	430	1	210
2008-09	1	430	1	210
2009-10	1	430	1	250
2010-11	1	430	1	250
2011-12	01	430	01	-
2012-13	01	430	01	-
2013-14	0	0	01	240
2014-15	Nil	-	01	250
2015-16	Nil	-	01	250

Source: Excise and Taxation Officer, Leh

XVII-Trade and Commerce
Table No: 17.03
Entertainment and Sales Tax Realized
(Rs. In crores)

Year	Entertainment Tax	Sales Tax
2004-05	NIL	
2005-06	NIL	4.59
2006-07	Exempted	8.93
2007-08	Exempted	12.49
2008-09	Exempted	24.06
2009-10	Exempted	33.65
2010-11	Exempted	37.00
2011-12	Exempted	50.46
2012-13	Exempted	69.01
2013-14	Exempted	61.92
2014-15	Exempted	65.55
2015-16	Exempted	68.00

Source: Excise and Taxation Officer, Leh.

CHAPTER-XVIII EDUCATION

For development of any Country/ State/District, education is the basic need without which one cannot dream of smooth development. As such, the Government has launched various programs / schemes to achieve 100 % literacy.

Aiming at to impart education to all school going age children with teaching learning facilities, of the district, this sector has been treated as the priority sector of the district plan and has created infrastructure of schools in every corner of the district. To attract the children of under privileged and weaker section of the society towards education, scholarships and incentives are being given besides free education.

This chapter high lights the number of education institutions, enrollment etc

XVIII-EDUCATION

Table 18.00
Number of Government Institutions for General Education

Year/Block	College		Hr.Sec.Sch.		High Sch.		Middle Sch.		Primary Sch.		Total	
	Total	Female	Total	Female	Total	Female	Total	Female	Total	Female	Total	Female
1	2	3	-	-	4	5	6	7	8	9	10	11
2010-11	1	0	-	-	41	1	127	6	181	3	350	10
2011-12	1	0	-	-	45	1	124	6	182	3	351	10
2012-13	1	0	-	-	46	1	128	6	184	3	359	10
2013-14	2	0	-	-	46	1	128	6	184	3	360	10
2014-15	02	0	14	1	32	0	127	3	186	3	361	9
Block wise (2015-16)												
Leh	01	0	2	1	2	0	13	1	15	1	32	3
Nimoo	-	-	0	0	3	0	7	1	12	1	22	2
Saspol	01	0	1	0	1	0	5	0	8	0	15	0
Khaltse	-	-	2	0	4	0	8	1	12	0	26	1
Skurbuchan	-	-	1	0	3	0	8	0	11	0	23	0
Lingshed/Singelalok HQ at Wanla	-	-	0	0	1	0	4	0	15	0	20	0
Deskit	-	-	1	0	2	0	17	1	13	0	33	1
Turtuk	-	-	2	0	1	0	7	0	10	0	20	0
Panamic	-	-	1	0	2	0	11	0	16	0	30	0
Nyoma	-	-	1	0	0	0	8	0	9	0	18	0
Rupshow HQ at Puga	-	-	0	0	0	0	3	0	4	0	7	0
RongChugut HQ at Chumathang	-	-	0	0	2	0	7	0	9	0	18	0
Durbuk	-	-	1	0	2	0	11	0	18	0	32	0
Kharu	-	-	1	0	3	0	11	0	19	0	34	0
Chushot	-	-	1	0	4	0	4	0	10	0	19	0
Thiksay	-	-	0	0	2	0	3	1	5	1	10	2
Total	02	00	14	1	32	0	127	5	186	3	359	9

Source: Chief Education Officer, Leh.

Table 18.01
Enrolment in Institutions for General Education

Year/Block	College		Hr.Sec.Sch.		High Sch.		Middle School		Primary School		Total	
	Total	Female	Total	Female	Total	Female	Total	Female	Total	Female	Total	Female
1	2	3	-	-	4	5	6	7	8	9	10	11
2010-11	335	256	-	-	3442	1925	4038	2134	1577	794	9392	5109
2011-12	388	290	-	-	3660	2075	3430	1770	1551	803	8641	4648
2012-13	384	300	-	-	3542	2028	3642	1908	1760	890	9328	5126
2013-14	406	301	-	-	4052	2366	3468	1807	1561	798	9523	5303
2014-15	569	457	2311	1465	1697	893	3336	1771	1682	875	9026	5004
Blockwise(2015-16)												
Leh	730	562	528	294	156	81	749	399	347	181	1780	955
Nimoo	0	0	00	00	107	61	113	60	57	26	277	147
Saspol	0	0	53	32	23	10	86	40	11	05	173	87
Khaltse	0	0	281	175	153	67	188	87	41	19	663	348
Skurbuchan	0	0	75	45	187	89	219	85	89	46	570	265
Lingshed/Singelalok HQ at Wanla	0	0	00	00	120	48	121	55	19	07	260	110
Deskit	30	24	294	116	114	70	354	197	71	34	833	417
Turtuk	0	0	321	184	134	64	381	194	377	229	1213	671
Panamic	0	0	70	44	58	28	281	129	96	48	505	249
Nyoma	0	0	191	104	00	00	173	111	59	29	423	244
Rupshow HQ at Puga	0	0	00	00	00	00	00	00	106	54	106	54
RongChugut HQ at Chumathang	0	0	00	00	80	45	98	54	31	18	209	117
Durbuk	0	0	142	82	179	95	233	117	146	77	700	371
Kharu	0	0	50	28	116	68	129	61	81	30	376	187
Chushot	0	0	84	57	223	117	162	81	110	51	579	306
Thiksay	0	0	00	00	136	61	55	29	43	25	234	115
Total	760	586	2089	1161	1786	904	3342	1699	1684	879	8901	4643

Source: Chief Education Officer, Leh/Principal Degree Collage

XVIII-EDUCATION
Table 18.02
Enrolment/ Dropouts

Stages/Class	2009-10		2010-11		2011-12		2012-13		2013-14		2014-15		2015-16	
	Enrolment	Dropout	Enrolment	Dropout	Enrolment	Dropout	Enrolment	Dropout	Enrolment	Dropout	Enrolment	Dropout	Enrolment	Dropout
1	2	3	4	5	6	7	8	9	10	11	12	13	14	15
Upto V	1577	1	4224	32	4728	14	0	0	4478	0	4425	12	4716	14
VI to VIII	4038	8	2107	21	1963	16	0	0	1745	0	1743	10	1539	13
IX to XII	3442	-	1439	0	2253	0	0	0	2858	0	2858	0	2646	0
Leh College	-	-	388	75	161	77	406	37	442	37	224	126	730	171
Nubra College	-	-	-	-	-	-	-	-	-	-	36	11	30	5
Total	9392	9	9124	128	9105	107	406	37	9523	37	9300	174	9675	218

Source: Chief Education Officer, Leh Degree Collage.

Disket Degree College

XVIII-EDUCATION
Table 18.03
Literacy Level

Census	Literacy percentage		
	Male	Female	Total
1	2	3	4
1961	20.08	1.69	10.88
1971	26.77	4.82	15.78
1981	36.76	12.09	25.17
2001	75.60	52.70	65.30
2011	86.31	63.56	77.20

Source: Census Reports

***Literacy rate does not include 0-06 Yrs Population (0-06 Yrs Population of 2011 Census=12016)**

XVIII-EDUCATION

Table 18. 04
Number of Teachers & Lecturers.

Year	No. of Lecturer in College		Hr.Sec.Schools		High School		Middle Schools		Primary Schools		G. Total	
	Total	Female	Total	Female	Total	Female	Total	Female	Total	Female	Total	Female
1	2	3	4	5	6	7	8	9	10	11	12	13
2013-14	22	13	-	-	679	407	820	522	413	232	1934	1174
2014-15	31	23	210	97	403	220	919	547	371	216	1903	1080
(Block wise 2015-16)												
Leh	24	18	53	29	36	26	143	107	60	40	292	202
Nimoo	0	0	00	0	50	35	41	31	9	6	100	72
Saspol	0	0	16	10	15	8	37	31	18	14	86	63
Khaltse	0	0	39	16	60	40	67	45	20	16	186	117
Skurbuchan	0	0	20	9	39	22	56	39	25	18	140	88
Lingshed/Singelalok HQ at Wanla	0	0	0	0	21	10	42	22	12	8	75	40
Deskit	8	3	19	7	35	16	93	52	16	12	163	87
Turtuk	0	0	23	6	16	5	45	20	37	10	121	41
Panamic	0	0	18	5	32	17	72	47	17	20	139	89
Nyoma	0	0	13	4	2	2	61	46	9	9	85	61
Rupshow HQ at Puga	0	0	0	0	0	0	10	5	8	7	18	12
RongChugut HQ at Chumathang	0	0	0	0	34	24	53	43	16	13	103	80
Durbuk	0	0	15	4	31	11	49	40	35	26	130	81
Kharu	0	0	17	10	25	20	60	46	22	13	124	89
Chushot	0	0	17	10	64	43	38	30	20	15	139	98
Thiksay	0	0	0	0	33	23	22	16	13	10	68	49
Total	32	21	250	110	493	302	889	620	337	237	1969	1269

Source: Chief Education Officer, Leh/ Principal Degree Collage

Table 18. 05
Percentage of Trained Teachers

Year/Block	Hr.Sec. Schools		High School		Middle Schools		Primary Schools		Total	
	Total	Female	Total	Female	Total	Female	Total	Female	Total	Female
1	2	3	4	5	6	7	8	9	10	11
2010-11	-	-	79	77	65	56	60	53	72	67
2011-12	-	-	77	80	57	48	50	44	63	56
2012-13	-	-	80.50	78.00	57	48	50	44	65	57
2013-14			526	300	496	275	442	194	1464	769
2014-15	82.82	89.00	72.64	81.21	73.67	68.60	66.75	68.38	64.08	66.23
Block wise (2015-16)										
Leh	91	90	96	71	99	87	93	78	95	82
Nimoo	0	0	74	84	83	82	78	67	59	58
Saspol	88	90	0	0	83	85	89	100	65	69
Khaltse	93	100	100	97	90	86	86	93	92	94
Skurbuchan	85	78	79	64	82	79	76	67	81	72
Lingshed/Singelalok HQ at Wanla	0	0	76	80	71	68	75	75	56	56
Deskit	100	100	91	100	96	56	56	44	86	75
Turtuk	74	67	88	100	84	85	92	81	84	83
Panamic	95	81	88	93	90	76	100	100	93	88
Nyoma	98	96	0	0	85	74	87	72	68	61
Rupshow HQ at Puga	0	0	0	0	70	56	88	86	39	35
RongChugut HQ at Chumathang	0	0	74	68	93	95	81	81	62	61
Durbuk	96	100	90	83	66	75	80	55	83	78
Kharu	92	88	74	72	76	72	84	91	82	81
Chushot	82	76	68	63	82	85	85	60	79	71
Thiksay	0	0	76	98	73	74	77	77	57	62
Total	90	88	83	83	83	77	83	77	74	70

Source: Chief Education Officer, Leh

Table 18. 06
Institution –Teacher, Teacher –Pupil and Institution –Pupil Ratio

Year	College			Hr. Sec. Sch.			High Schools			Middle Schools			Primary Schools		
	Lecturer Institution	Pupil: Lecturer	Pupil: Institution	Lecturer Institution	Pupil: Lecturer	Pupil: Institution	Teacher: Institution	Pupil: Teacher	Pupil: Institution	Teacher: Institution	Pupil: Teacher	Pupil: Institution	Teacher: Institution	Pupil: Teacher	Pupil: Institution
1	2	3	4	5	6	7	8	9	10	11	12	13	14	15	16
2012-13	15:1	26:1	384:1	-	-	-	16:1	6:1	79:1	6:1	04:1	26:1	02:1	05:1	09:1
2013-14	19:1	21:1	406:1	-	-	-	15:1	5:1	75:1	7:1	3:1	21:1	2:1	3:1	8:1
2014-15	6:1	13.5:1	284.5:1	9:1	18:1	165:1	12:1	4:1	53:1	7:1	4:1	26:1	2:1	4:1	9:1
Block wise (2015-16)															
Leh	24:1	30:1	730:1	13:1	20:1	264:1	18:1	4:1	78:1	12:1	5:1	62:1	4:1	6:1	23:1
Nimoo	0	0	0	0	0	0	17:1	2:1	37:1	6:1	3:1	16:1	1:1	6:1	4:1
Saspol	0	0	0	9:1	6:1	53:1	7:1	5:1	23:1	3:1	2:1	17:1	2:1	1:1	1:1
Khaltse	0	0	0	14:1	10:1	141:1	15:1	3:1	38:1	7:1	2:1	3:1	2:1	2:1	4:1
Skurbuchan	0	0	0	10:1	7:1	75:1	13:1	5:1	62:1	7:1	4:1	27:1	2:1	3:1	8:1
Lingshed/Singelal ok HQ at Wanla	0	0	0	00	00	00	11:1	6:1	120:1	10:1	2:1	30:1	1:1	2:1	1:1
Deskit	8:1	4:1	30:1	9:1	32:1	294:1	17:1	3:1	57:1	5:1	4:1	21:1	1:1	4:1	5:1
Turtuk	0	0	0	7:1	21:1	160:1	16:1	12:1	127:1	5:1	10:1	54:1	4:1	10:1	38:1
Panamic	0	0	0	13:1	5:1	70:1	5:1	6:1	29:1	7:1	4:1	28:1	2:1	2:1	3:1
Nyoma	0	0	0	8:1	24:1	191:1	00	00	00	7:1	3:1	19:1	1:1	6:1	6:1
Rupshow HQ at Puga	0	0	0	00	00	00	00	00	00	10:1	10:1	106:1	00	00	00
RongChugut HQ at Chumathang	0	0	0	00	00	00	17:1	2:1	40:1	8:1	2:1	14:1	2:1	2:1	3:1
Durbuk	0	0	0	9:1	16:1	142:1	15:1	6:1	90:1	4:1	5:1	21:1	4:1	4:1	8:1
Kharu	0	0	0	10:1	5:1	50:1	8:1	5:1	29:1	5:1	2:1	12:1	1:1	8:1	10:1
Chushot	0	0	0	12:1	7:1	84:1	16:1	3:1	53:1	9:1	4:1	40:1	2:1	5:1	12:1
Thiksay	0	0	0	00	00	00	16:1	4:1	68:1	1:1	2:1	27:1	3:1	3:1	7:1
Total	16:1	17:1	380:1	10:1	14:1	95:1	14:1								

Source: Chief Education Office Leh/ Principal Degree Collage.

Table 18. 07
Examination results of matriculation

Year/Block	Number of Students appeared			Number of students passed			Pass Percentage		
	Boys	Girls	Total	Boys	Girls	Total	Boys	Girls	Total
1	2	3	4	5	6	7	8	9	10
2012-13	252	313	565	109	139	248	40%	44%	44%
2013-14	257	322	579	204	244	448	79%	76%	77%
2014-15	274	367	640	193	278	471	69.96%	91.41%	73.29%
Block wise (2015-16)									
Leh	37	31	68	13	23	36	35.14%	74.19%	52.94%
Nimoo	5	16	21	2	16	18	40.00%	100.00%	85.71%
Saspol	2	4	6	2	4	6	100.00%	100.00%	100.00%
Khaltse	20	40	60	9	31	44	45.00%	77.50%	73.33%
Skurbuchan	13	45	58	7	31	38	53.85%	68.89%	65.52%
Lingshed/Singelalok HQ at Wanla	2	7	9	2	7	9	100.00%	100.00%	100.00%
Deskit	25	45	70	20	43	63	80.00%	95.56%	90.00%
Turtuk	34	72	106	20	42	82	58.82%	58.33%	77.36%
Panamic	13	22	35	7	28	29	53.85%	127.27%	82.86%
Nyoma	19	20	39	16	17	33	84.21%	85.00%	84.62%
Rupshow HQ at Puga	0	0	0	0	0	0	0.00%	0.00%	0.00%
RongChugut HQ at Chumathang	5	8	13	2	4	8	40.00%	50.00%	61.54%
Durbuk	19	30	49	12	23	35	63.16%	76.67%	71.43%
Kharu	11	18	29	8	15	23	72.73%	83.33%	79.31%
Chushot	11	23	34	4	16	20	36.36%	69.57%	58.82%
Thiksay	4	9	13	4	9	13	100.00%	100.00%	100.00%
Total	220	390	610	128	309	457	58.18%	79.23%	74.92%

Table 18. 08
Examination results of High Secondary Part II

Year/Block	Number of Students appeared			Number of students passed			Pass Percentage		
	Boys	Girls	Total	Boys	Girls	Total	Boys	Girls	Total
1	2	3	4	5	6	7	8	9	10
2012-13	112	227	339	32	76	108	29%	33%	32%
2013-14	175	197	372	91	118	209	52%	60%	56%
2014-15	144	342	488	77	243	320	53.47%	71.05%	65.57%
Block wise (2015-16)									
Leh	66	137	203	29	70	99	43.94%	51.09%	48.77%
Nimoo	0	0	0	0	0	0	0.00%	0.00%	0.00%
Saspol	4	15	19	1	2	3	25.00%	13.33%	15.79%
Khaltse	24	72	96	16	49	65	66.67%	68.06%	67.71%
Skurbuchan	9	14	23	2	4	6	22.22%	28.57%	26.09%
Lingshed/Singelalok HQ at Wanla	0	0	0	0	0	0	0.00%	0.00%	0.00%
Deskit	37	91	128	18	73	91	48.65%	80.22%	71.09%
Turtuk	12	63	75	6	23	29	50.00%	36.51%	38.67%
Panamic	9	12	21	7	10	17	77.78%	83.33%	80.95%
Nyoma	15	31	46	1	2	3	6.67%	6.45%	6.652%
Rupshow HQ at Puga	0.00	0.00	0.00	0.00	0.00	0.00	0.00	0.00	0.00
RongChugut HQ at Chumathang	0.00	0.00	0.00	0.00	0.00	0.00	0.00	0.00	0.00
Durbuk	26	26	52	4	11	15	15.38%	42.31%	28.85%
Kharu	5	14	19	1	7	8	20.00%	50.00%	42.11%
Chushot	27	36	63	5	7	12	18.52%	19.44%	19.05%
Thiksay	0.00	0.00	0.00	0.00	0.00	0.00	0.00	0.00	0.00
Total	234	511	745	90	258	348	38.46%	50.49%	46.71%

Source: Education Department, Leh

Table 18. 09
Examination results of BA, BSc, & B.Com

Year	Number of Students appeared			Number of students passed			Pass Percentage		
	Boys	Girls	Total	Boys	Girls	Total	Boys	Girls	Total
Year (2015-16)									
BA Part-I	44	183	227	13	105	118	29.54%	57.4%	51.98%
BSc. Part-I	25	63	88	13	29	42	52.00%	46%	47.7%
B.Com Part-I	10	10	20	9	10	19	90.00%	100%	95%
BA Part-II	21	123	144	14	56	70	66.00%	45%	49.6%
BSc. Part-II	5	32	37	4	15	19	80.00%	46.8%	51.3%
B.Com Part-II	8	9	17	5	8	13	62.50%	88.8%	76.4%
BA Part-III	12	58	70	5	36	41	41.00%	62%	58.5%
BSc. Part-III	6	9	15	3	3	6	50.00%	33.3%	40%
B.Com Part-III	0	4	4	0	4	4	0.00%	100%	100%
Total: _	131	491	622	66	266	332	50.38%	54.1%	53.3%

Source: Eliezer Joldan Memorial Collge

XVIII-EDUCATION
Table 18. 10
Examination results of BA, BSc, & B.Com

Year	Number of Students appeared			Number of students passed			Pass Percentage		
	Boys	Girls	Total	Boys	Girls	Total	Boys	Girls	Total
Year (2015-16)									
BA Part-I	2	14	16	2	14	16	100%	100%	100%
BSc. Part-I	0	0	0	0	0	0	0	0	0
B.Com Part-I	0	0	0	0	0	0	0	0	0
BA Part-II	2	8	10	2	7	9	100%	87.5%	90%
BSc. Part-II	0	0	0	0	0	0	0	0	0
B.Com Part-II	0	0	0	0	0	0	0	0	0
BA Part-III	0	0	0	0	0	0	0	0	0
BSc. Part-III	0	0	0	0	0	0	0	0	0
B.Com Part-III	0	0	0	0	0	0	0	0	0
Total: _	4	22	26	4	21	25	100%	95.5%	96.2%

Source: Degree Collge Nubra.

VIII-Education
Table 18. 11
No. of Private Institutions for General Education

Year/Block	Hr.Sec. School		High School		Middle School		Primary School		Total	
	Total	For Female	Total	For Female	Total	For Female	Total	For Female	Total	For Female
2011-12	0	0	15	0	20	0	6	0	41	0
2012-13	-	-	16	0	19	0	6	0	41	0
2013-14	0	0	16	0	17	0	7	0	40	0
2014-15	1	0	14	0	15	0	6	0	36	0
Block wise (2015-16)										
Leh	1	0	8	0	8	0	3	0	20	0
Nimoo	0	0	0	0	0	0	0	0	0	0
Saspol	0	0	0	0	1	0	0	0	1	0
Khaltse	0	0	1	0	3	0	1	0	5	0
Skurbuchan	0	0	0	0	0	0	0	0	0	0
Lingshed/Singelalok HQ at Wanla	0	0	0	0	0	0	0	0	0	0
Deskit	0	0	0	0	1	0	0	0	1	0
Turtuk	0	0	0	0	1	0	0	0	1	0
Panamic	0	0	0	0	1	0	0	0	1	0
Nyoma	0	0	0	0	0	0	0	0	0	0
Rupshow HQ at Puga	0	0	0	0	0	0	0	0	0	0
RongChugut HQ at Chumathang	0	0	0	0	0	0	0	0	0	0
Durbuk	0	0	0	0	0	0	0	0	0	0
Kharu	0	0	0		1	0	0	0	1	0
Chushot	0	0	3	0	0	0	1	0	4	0
Thiksay	0	0	0	0	2	0	1	0	3	0
Total	1	0	12	0	18	0	6	0	37	0

Source : Chief Education Officer, Leh

Table 18. 12
Roll of Private Recognized Educational Institutions

Year/Block	Primary Schools			Middle Schools			High Schools			Hr.Sec. School			All Schools		
	Boys	Girls	Total	Boys	Girls	Total	Boys	Girls	Total	Boys	Girls	Total	Boys	Girls	Total
2	3	4	5	6	7	8	9	10	11	12	13	14	15	16	17
2012-13	155	63	218	2018	1757	3775	4280	4099	8379	-	-	-	6453	5919	12372
2013-14	35	51	86	1467	1220	2687	4195	4207	8402	-	-	-	5697	5478	11175
2014-15	369	418	787	795	767	1562	3212	3399	6606	1019	1094	2113	5395	5678	11068
Block wise 2015-16															
Leh	83	88	171	349	331	680	877	975	1852	2340	2366	4706	3649	3760	7409
Nimoo	0	0	0	0	0	0	0	0	0	0	0	0	0	0	0
Saspol	32	37	69	23	11	34	0	0	0	0	0	0	55	48	103
Khaltse	79	46	125	122	112	234	95	78	173	0	0	0	296	236	532
Skurbuchan	0	0	0	0	0	0	0	0	0	0	0	0	0	0	0
Lingshed/Singelalok HQ at Wanla	0	0	0	0	0	0	0	0	0	0	0	0	0	0	0
Deskit	0	0	0	175	155	330	0	0	0	0	0	0	175	155	330
Turtuk	0	0	0	0	0	0	0	0	0	0	0	0	0	0	0
Panamic	0	0	0	217	170	387	0	0	0	0	0	0	217	170	387
Nyoma	0	0	0	0	0	0	0	0	0	0	0	0	0	0	0
Rupshow HQ at Puga	0	0	0	0	0	0	0	0	0	0	0	0	0	0	0
RongChugut HQ at Chumathang	0	0	0	0	0	0	0	0	0	0	0	0	0	0	0
Durbuk	0	0	0	0	0	0	0	0	0	0	0	0	0	0	0
Kharu	0	0	0	124	117	241	0	0	0	0	0	0	124	117	241
Chushot	11	16	27	0	0	0	0	0	0	1156	1150	2306	1167	1166	2333
Thiksay	76	136	212	156	147	376	0	0	0	0	0	0	232	283	588
Total	281	323	604	1166	1043	2282	972	1053	2025	3496	3516	7012	5915	5935	11923

Source: Chief Education Officer, Leh

XVIII-Education

Table 18. 13

No. of Institutions runs by Central Government

Year/Block	Hr. Sec. School		High School		Middle School		Primary School		G.Total	
	Total	For Female	Total	For Female	Total	For Female	Total	For Female	Total	For Female
2011-12	0	0	4	0	2	0	1	0	7	0
2012-13	0	0	4	0	1	0	0	0	5	0
2013-14	0	0	3	0	1	0	0	0	4	0
2014-15	3	0	0	0	1	0	0	0	4	0
Block wise (2015-16)										
Leh	3	0	0	0	0	0	0	0	3	0
Nimoo	0	0	0	0	0	0	0	0	0	0
Saspol	0	0	0	0	0	0	0	0	0	0
Khaltse	0	0	0	0	0	0	0	0	0	0
Skurbuchan	0	0	0	0	0	0	0	0	0	0
Lingshed/Singelalok HQ at Wanla	0	0	0	0	0	0	0	0	0	0
Deskrit	0	0	0	0	1	0	0	0	1	0
Turtuk	0	0	0	0	0	0	0	0	0	0
Panamic	0	0	0	0	1	0	0	0	1	0
Nyoma	0	0	0	0	0	0	0	0	0	0
Rupshow HQ at Puga	0	0	0	0	0	0	0	0	0	0
RongChugut HQ at Chumathang	0	0	0	0	0	0	0	0	0	0
Durbuk	0	0	0	0	0	0	0	0	0	0
Kharu	0	0	0	0	0	0	0	0	0	0
Chushot	0	0	0	0	0	0	0	0	0	0
Thiksay	0	0	0	0	0	0	0	0	0	0
Total	3	0	0	0	2	0	0	0	5	0

Source: Chief Education Officer, Leh

Table 18. 14

Enrollment in Institutions runs by Central Government

Year/Block	Hr.Sec.School		High School		Middle School		Primary School		Total	
	Total	For Female	Total	For Female	Total	For Female	Total	For Female	Total	For Female
2011-12	0	0	3419	1669	0	0	56	28	3475	1697
2012-13	0	0	3605	1735	36	21	0	0	3641	1756
2013-14	0	0	1555	732	30	16	0	0	1585	748
2014-15	785	415	0	0	328	170	0	0	1113	585
Block wise (2015-16)										
Leh	938	464	0	0	0	0	0	0	938	464
Nimoo	0	0	0	0	0	0	0	0	0	0
Saspol	0	0	0	0	0	0	0	0	0	0
Khaltse	0	0	0	0	0	0	0	0	0	0
Skurbuchan	0	0	0	0	0	0	0	0	0	0
Lingshed/Singelalok HQ at Wanla	0	0	0	0	0	0	0	0	0	0
Deskrit	0	0	0	0	387	170	0	0	387	170
Turtuk	0	0	0	0	0	0	0	0	0	0
Panamic	0	0	0	0	330	155	0	0	330	155
Nyoma	0	0	0	0	0	0	0	0	0	0
Rupshow HQ at Puga	0	0	0	0	0	0	0	0	0	0
RongChugut HQ at Chumathang	0	0	0	0	0	0	0	0	0	0
Durbuk	0	0	0	0	0	0	0	0	0	0
Kharu	0	0	0	0	0	0	0	0	0	0
Chushot	0	0	0	0	0	0	0	0	0	0
Thiksay	0	0	0	0	0	0	0	0	0	0
Total	938	464	0	0	717	325	0	0	1655	789

Source : Chief Education Officer, Leh

Table 18.15
Trade-wise No. of Trainees admitted and Trained in I.T.I

Name of Institution	Trade	2010-11		2011-12		2012-13		2013-14		2014-15		2015-16		
		No. of Trainees Admitted	Trained	No. of trainees admitted	Trained	No. of trainees admitted	Trained	No. of trainees admitted	Trained	No. of Trainees Admitted	Trained	No. of Trainees Admitted	Trained	
1	2	3	4	5	6	7	8	9	10	11	12	13	14	
3Industrial Training Institute (ITI) Leh.	Stenography Secretarial Asstt.(Eng)	11	8	16	12	16	13	16	10	19	13	12	9	
	Radio and TV	15	(2 years course)	15	11	15	11	16	10	0	0	6	3	
	Sewing Technology	-	-	-	-	5	4	5	4	6	5	Nil	Nil	
	Electrician	15	(2 years course)	16	10	16	8	16	10	14	6	14	5	
	Motor Mechanic Vehicle	10	5	3	3	6	-	2	Two years course	14	7	9	6	
	Plumber	-	-	-	-	-	-	-	-	-	-	7	5	
	(COPA) Comp. Operator and programming Assistant	14	10	16	12	16	12	20	10	15	8	20	11	
	Under PPP Mode:													
	Mech.Comp.Hard	-	-	-	-	5	5	6	5	13	5	13	5	
	Carpentry/Modern wood Technology	-	-	-	-	6	6	-	-	-	-	-	-	
	Welder	-	-	-	-	12	8	-	-	-	-	-	-	
	Electrician	-	-	-	-	14	2	5	2	-	-	14	7	
	Motor Mech.Vehicle	-	-	-	-	9	1	9	1	7	4	7	0	

Source:- Superintendent, I.T.I, Leh

CHAPTER-XIX
Health and Family Welfare

Since 1940, when the first medical center with indoor facility was established at Leh, achievements in respect of providing comprehensive health care facilities in all the three major components viz; preventive, promotive and curative through a net work of 162 Institutions with minimum required basic infrastructure facilities, 90% of which are located in government building, are tremendous. Block wise medical institutions and activities carried out are indicated in this chapter.

Table No: 19.00
Number of Medical Institutions

Year/Block	District hospital	Sub-district Hospital/CHC	PHC	Dispensaries		Family welfare centre/sub centre	Medical Aid centre	Others institutions	Total
				Allopathic	Ayurvedic				
1	2	3	4	5	6	7	8	9	10
2012-13	1	2	14	3	40	122	-	36	218
2013-14	1	2	14	3	40	122	0	36	218
2014-15	1	2	14	14	1	129	-	1	162
Blockwise (2015-16)									
Leh	1	-	0	1	1	7	0	1	11
Nimoo	-	-	1	1	0	10	0	0	12
Saspol	-	-	1	1	0	5	0	0	7
Khaltse	-	-	2	1	0	7	0	0	10
Surbuchan	-	1	0	1	0	7	0	0	9
Lingshed/Singelalok HQ at Wanla	-	-	0	1	0	8	0	0	9
Deskit	-	1	1	2	0	12	0	0	16
Turtuk	-	-	2	0	0	2	0	0	4
Panamic	-	-	1	2	0	11	0	0	14
Nyoma	-	-	1	1	0	10	0	0	12
Rupshow HQ at Puga	-	-	0	1	0	5	0	0	6
RongChugut HQ at Chumathang	-	-	0	1	0	10	0	0	11
Durbuk	-	-	2	0	0	15	0	0	17
Kharu	-	-	1	1	0	11	0	0	13
Chushot	-	-	1	0	0	5	0	0	6
Thiksay	-	-	1	0	0	4	0	0	5
Total	1	2	14	14	1	129	0	1	162

Source: CMO LeH

Table No: 19.01
Hospital Beds Available

Year	Number of Beds Available in				
	Hospitals	Health Centres/ Sub Centres	Dispensaries	Others	Total
1	2	3	4	5	6
2011-12	225	180	-	-	405
2012-13	225	185	-	-	410
2013-14	285	155	-	-	440
2014-15	360	140	-	-	500
Blockwise (2015-16)					
Leh	300	0	0	10	310
Nimoo	0	10	0	0	10
Saspol	0	10	0	0	10
Khaltse	0	36	0	0	36
Surbuchan	30	6	0	0	36
Lingshed/Singelalok HQ at Wanla	0	6	0	0	6
Deskit	30	10	0	0	40
Turtuk	0	20	0	0	20
Panamic	0	10	0	0	10
Nyoma	0	16	0	0	16
Rupshow HQ at Puga	0	0	0	0	0
RongChugut HQ at Chumathang	0	0	0	0	0
Durbuk	0	20	0	0	20
Kharu	0	10	0	0	10
Chushot	0	10	0	0	10
Thiksay	0	10	0	0	10
Total	360	174	0	10	544

Source: CMO Leh

Note:-Bedding capacity of Leh Block has been increased due to the functioning of F-Block of SNM Hospital which having capacity of 75 Beds

Table No: 19.02
Medical Personnel Available

Year/block	Doctors	Vaid/Hakim/ Amchies	Nurses/Sisters	Compounders	Sanitary inspectors	Health inspectors	Basic Health workers	Lady Health Workers	Auxiliary midwives	Others						
										Dental Asstt	X-ray tech /Asstt	ophthalmic Asstt	Lab Tec/Asstt.	BCG Tech.	Driver	Class IV
1	2	3	4	5	6	7	8	9	10	11	12	13	14	15	16	17
2012-13	126	57	114	156	2	2	14	3	217	19	31	10	41	-	24	250
2013-14	120	57	110	158	3	1	16	3	247	19	30	12	42	1	26	248
2014-15	105	56	84	156	2	4	19	2	218	17	28	8	36	-	24	269
Blockwise (2015-16)																
SNM Hospital Leh.	45	2	55	15	0	0	0	1	13	2	10	2	13	0	4	74
Leh	6	1	0	8	4	0	0	1	10	0	1	0	1	2	7	27
Nimoo	6	6	1	11	0	1	0	0	24	1	1	0	2	0	1	15
Saspol	4	2	1	6	0	0	1	0	12	1	1	1	2	0	1	7
Khaltse	8	4	5	13	0	0	1	0	21	2	3	1	4	0	1	9
Surbuchan	3	3	2	10	0	0	1	0	18	3	2	0	1	0	1	9
Lingshed/Singalok HQ at Wanla	0	9	0	4	0	0	0	0	11	0	0	0	0	0	0	8
Deskit	13	4	12	18	1	0	4	1	41	2	4	2	6	0	2	28
Turtuk	6	0	4	3	0	0	2	0	8	2	1	1	3	0	0	7
Panamic	2	1	3	9	0	0	1	0	23	1	1	1	2	0	1	12
Nyoma	4	6	3	5	0	0	2	0	16	1	1	0	2	0	0	12
Rupshow HQ at Puga	0	3	0	3	0	0	0	0	6	0	0	0	0	0	0	6
RongChugut HQ at Chumathang	0	6	0	10	0	0	0	0	15	0	0	0	0	0	1	10
Durbuk	7	5	4	13	0	0	3	0	23	2	3	0	3	0	2	22
Kharu	5	3	2	12	0	1	1	0	23	1	1	1	2	0	1	16
Chushot	4	2	2	6	0	0	2	0	13	1	1	0	2	0	0	10
Thiksay	4	1	1	6	0	1	0	0	11	1	1	1	1	0	1	10
Total	117	58	95	152	5	3	18	3	288	20	31	10	44	2	23	282

Source: CMO Leh

Note. Medical personal of different categories also includes staff engaged under NRHM at various health institutions

Table No: 19.03
Patients Treated and Operations Performed

Years	Patients Treated			Operations Performed		
	Indoor	Outdoor	Total	Major	Minor	Total
1	2	3	4	5	6	7
2011-12	8904	314744	323648	1294	5439	6733
2012-13	9029	338518	347547	1364	8399	9763
2013-14	10407	376667	387074	1218	6860	8078
2014-15	13824	365997	379821	1513	8504	10018
Blockwise (2015-16)						
SNM Hospital	10354	137980	148334	1532	1255	2787
Leh	0	17252	17252	0	307	307
Nimoo	13	9806	9819	0	138	138
Saspol	34	9257	9291	0	395	395
Khaltse	579	28693	29272	0	1332	1332
Surbuchan	98	13423	13521	0	517	517
Lingshed/Singelalok HQ at Wanla	10	5271	5281	0	189	189
Deskit	1368	56896	58064	64	2165	2229
Turtuk	65	1676	1741	0	71	71
Panamic	49	14158	14207	0	31	31
Nyoma	573	14386	14959	0	322	322
Rupshow HQ at Puga	0	4782	4782	0	62	62
RongChugut HQ at Chumathang	0	8013	8013	0	185	185
Durbuk	103	23124	23227	0	103	103
Kharu	39	16389	16428	0	191	191
Chushot	71	19395	19466	0	462	462
Thiksay	42	11434	11476	0	332	332
Total	13398	391935	405133	1596	8057	9653

Source: CMO Leh

XIX-Health and Family Welfare

Table No: 19.04

Patient-Doctor Ratio, Population-Doctor Ratio, Institution-Population Ratio

Block/Year	Patient Doctor ratio	Population Doctor ratio	Patient Nurse ratio	Nurse Doctor ratio	Population Institution ratio	Population Bed ratio	Doctor Institution ratio
1	2	3	4	5	6	7	8
Block wise (2015-16)							
SNM Hospital	3296.3:1	0	2697:1	1.2:1	0	0	45:1
Leh	2875.3:1	5456.2:1	17252:0	0:6	2976.1:1	1725.2:1	1.1:8
Nimoo	1636.5:1	651:1	9819:1	1:6	325.5:1	390.6:1	1:2
Saspol	2322.8:1	928:1	9291:1	1:4	530.3:1	371.2:1	1:1.8
Khaltse	3659:1	839.2:1	5854.4:1	1.1:6	671.3:1	186.4:1	1.1:3
Surbuchan	4507:1	1860.3:1	6760.5:1	1:1.5	620.1:1	159.5:1	1:3
Lingshed/Singelalok HQ at Wanla	5281:0	2200:0	5281:1	0:0	244.4:1	440:1	0:9
Deskit	4466:5	849:1	29032:1	1:6.5	689.8:1	275.9:1	1.1:2
Turtuk	290.2:1	563.5:1	1741:0	0:6	845.3:1	169.1:1	1.5:1
Panamic	7103.5:1	2656:1	14207:1	2:1	379.4:1	531.2:1	1:7
Nyoma	3789.8:1	1182.8:1	4986.3:1	3:4	394.3:1	315.4:1	1:3
Rupshow HQ at Puga	4782:0	2318:0	4782:0	0:0	386.3:1	2318:0	0:6
RongChugut HQ at Chumathang	8013:0	2514:0	8013:0	0:0	228.5:1	2514:0	0:11
Durbuk	3318.2:1	744:1	5806.8:1	1:1.8	306.4:1	260.9:1	1:2.4
Kharu	3285.6:1	1636.2:1	8214:1	1:2.5	629.3:1	818.1:1	1:2.6
Chushot	4866.5:1	2496:1	9733:1	1:2	1426.3:1	998.4:1	1:1.8
Thiksay	2869:1	1303:1	11476:1	1:4	1042.4:1	521.2:1	1:390.6

The Statistics of SNM Hospital Leh has been calculated on the following basis:

Source: CMO Leh.

1. Population of the whole District
2. Institution of the whole District.

** Doctors and Nurses include 26 ISM Doctors and 37 Nurses engaged under NRHM at various Health Institution.

Table No: 19.05
Vaccinations Administered

Year/ Block	Anti-Small Pox Vaccinations	BCG Vaccinations	Cholera	Polio	Others (D.P.T)
1	2	3	4	5	6
2011-12	-	2276	-	7420	16640
2012-13	-	1932	-	5757	5757
2013-14	0	1746	-	2219	2219
2014-15	-	2210	-	6226	2557
Blocks wise (2015-16)					
SNM Hospital	-	1739	0	934	934
Leh	-	1	0	106	106
Nimoo	-	0	0	48	48
Saspol	-	0	0	25	25
Khaltse	-	35	0	65	65
Surbuchan	-	3	0	41	41
Lingshed/Singelalok HQ at Wanla	-	0	0	15	15
Deskit	-	211	0	211	211
Turtuk	-	44	0	67	67
Panamic	-	21	0	65	65
Nyoma	-	30	0	54	54
Rupshow HQ at Puga	-	19	0	22	22
RongChugut HQ at Chumathang	-	16	0	17	17
Durbuk	-	27	0	60	60
Kharu	-	0	0	80	80
Chushot	-	0	0	159	159
Thiksay	-	0	0	88	88
Total:-	0	2146	0	2057	2057

Source: CMO Leh.

XIX-HEALTH AND FAMILY WELFARE

Table No: 19.06

Family Welfare Work Done

Year	Number of Sterilization Operations of			No. of IUCD Inserted	Distribution of	
	Vasectomy	Tubectomy	Total		Condoms	Oral Pills
1	2	3	4	5	6	7
2011-12	4	31	35	1279	11704	1663
2012-13	5	26	31	582	3406	651
2013-14	1	44	45	585	2638	787
2014-15	2	39	41	768	6322	1061
Blockwise (2015-16)						
SNM Hospital	11	65	76	249	901	59
Leh	-	-	-	6	183	97
Nimoo	-	-	-	1	52	34
Saspol	-	-	-	0	125	25
Khaltse	-	-	-	55	772	76
Surbuchan	-	-	-	5	332	43
Lingshed/Singelalok HQ at Wanla	-	-	-	0	52	21
Deskit	-	-	-	171	828	62
Turtuk	-	-	-	3	5	0
Panamic	-	-	-	7	11	34
Nyoma	-	-	-	34	1326	114
Rupshow HQ at Puga	-	-	-	3	190	2
RongChugut HQ at Chumathang	-	-	-	4	140	3
Durbuk	-	-	-	6	269	89
Kharu	-	-	-	4	452	62
Chushot	-	-	-	12	621	185
Thiksay	-	-	-	10	425	28
Total:-	11	65	76	570	6684	934

-Source: CMO Leh

CHAPTER-XX
PUBLIC HEALTH ENGINEERING

Safe drinking water is being provided to the villages on priority basis and program stands identified as a priority item of development. But geographical and climatic conditions are playing havoc with water supply schemes during winter when temperature goes down to –30 degree Celsius and water distribution pipes get burst due to freezing. Despite all these constraints, all the 112 census villages have been provided with safe drinking water.

The details of villages given water supply and number of installations in the district are given in this chapter.

Table No: 20.00
Number of Wells and Drinking Water Installations

Year/Block	Number of			Number of Wells			
	Public Stand Post	Private Pipe Connections	Total	Tube Wells	Dug Wells	Hand Pumps	
						Shallow well Manually	Deep well by Machine
1	2	3	4	5	6	7	8
2011-12	507	72	579	04	-	63	83
2012-13	429	95	524	5	0	296	250
2013-14	358	132	490	7	0	290	260
2014-15	527	-	527	4	-	240	220
Block wise Number of Wells and Drinking Water Installations During the Year 2015-16							
Leh	152	73	225	1	0	5	18
Nimoo	32	0	32	0	0	0	0
Saspol	12	2	14	0	0	0	6
Khaltse	7	0	7	0	0	0	10
Surbuchan	15	7	22	0	0	0	0
Lingshed/Singalok HQ at Wanla	13	4	17	0	0	0	2
Deskit	8	3	11	0	0	0	10
Turtuk	10	0	10	0	0	0	0
Panamic	5	1	6	0	0	0	14
Nyoma	0	0	0	0	0	0	4
Rupshow HQ at Puga	0	0	0	0	0	0	0
RongChugut HQ at Chumathang	0	0	0	0	0	0	3
Durbuk	2	0	2	0	0	0	0
Kharu	68	0	68	3	0	0	3
Chushot	79	9	88	1	0	4	2
Thiksay	110	0	110	1	0	0	3
Total	513	99	612	6	0	9	75

Source: P.H.E. Division Leh

Table No: 20.01
Coverage under Rural Water Supply Scheme

Year/Block	As per census 2001		Coverage (Wholly/Partly)		Percentage Coverage		
	Inhabited Villages/Hamlets	Rural Population	Inhabited Villages		Rural Population	Inhabited Villages	Rural Population
			Wholly	Partly			
1	2	3	4	5	6	7	8
2012-13	356	95267	246		110	76747	-
2011-14	356	88594	278	78	14742	78.08%	16.64%
2014-15	356	88594	281	75	65970	76.65%	74.57%
Block wise Coverage under Rural Water Supply Scheme During The Year 2015-16							
Leh	31	12219	23	8	9066	74.19%	74.20%
Nimoo	20	5882	12	8	3529	60.00%	60.00%
Saspol	28	4733	28	0	4633	100.00%	97.89%
Khaltse	85	10627	66	19	8182	77.65%	76.99%
Surbuchan	11	2614	7	4	1244	63.64%	47.59
Lingshed/Singelalok HQ at Wanla	8	825	6	2	622	75.00%	75.39%
Deskit	37	9168	25	12	6188	67.57%	67.50%
Turtuk	5	2783	3	2	1853	60.00%	66.58%
Panamic	25	5416	23	2	4332	92.00	79.99%
Nyoma	23	6751	20	3	5805	86.96%	85.99%
Rupshow HQ at Puga	2	1209	2	0	1184	100.00%	97.93%
RongChugut HQ at Chumathang	7	809	7	0	780	100.00%	96.42%
Durbuk	30	4676	28	2	4208	93.33%	89.99%
Kharu	28	7163	26	2	6597	92.86%	92.10%
Chushot	13	10447	10	3	8033	76.92%	76.89%
Thiksay	3	3372	2	1	2249	66.67%	66.70%
Total	356	88694	288	68	68505	80.90%	77.24%

Source: P.H.E. Division Leh

W=wholly
P=partly

CHAPTER-XXI
POST AND TELECOMMUNICATION.

Postal service has reached far-flung areas in the state. District Leh has a total of 54 post offices. Beside the BSNL is working very efficiently to provide one of the important facility of communication to the scattered and far off places of the District and almost every corner of the District is covered by BSNL Leh. By the end of the year there is 100 mobile towers, 37 Telephone exchanges, 10,679 fixed connections, 1,44,436 mobile connections, and 2901 broadband connections covering 88,593 population of the District.

XXI-POST AND TELECOMMUNICATION

Details of Posts Offices in Leh.

Table No: 21.00

0000000 Year	Number of Post Offices				Block wise (2015-16) Number of Post Offices				
	Head Post Offices	Sub-Post Offices	Branch Post Offices	Total	Block	Head Post Offices	Sub-Post Offices	Branch Post Offices	Total
1	2	3	4	6	7	8	9	10	11
2010-11	01	7	47	55	Leh	01	2	4	7
2011-12	01	07	47	55	Kharu	-	0	7	7
2012-13	01	7	47	55	Khaltsi	-	1	5	6
2013-14	01	07	46	54	Deskit	-	1	3	4
2014-15	01	07	47	55	Nyoma	-	1	0	1
					Durbuk	-	0	2	2
					Panamic	-	0	3	3
					Chuchot	-	0	5	5
					Saspol	-	1	2	3
					Rupshow HQ at Puga	-	0	0	0
					RongChugut HQ at Chumathang	-	0	4	4
					Thiksay		1	1	2
					Turtuk	-	0	2	2
					Nimoo	-	0	4	4
					Skurbuchan	-	0	4	4
					Lingshed/Singelalok HQ at Wanla	-	0	1	1
					Total	01	07	47	55

- Source: Supdt. Post Office

XXI-POST AND TELE COMMUNICATION

Table No: 21.01

Coverage and Details of Telecommunication 2014-15

Block	Mobile Tower	Telephone Exchange	Fixed Connections	Mobile Connections	Broadband Connections	Population	% ge Teledensity	%ge Mobidensity	Effective Density
1	2	3	4	5	6	7	8	9	10
2013-14	100	37	10679	144436	2901	88593	12.05	163.03	175.09
2014-15	66	34	5058	130160	2331	147499	21.522297496	1040.96518198	1062.48751511
Blockwise (2014-15)									
Leh	51	8	3082	47000	2132	59268	5.200	79.301	84.501
Nimoo	11	1	84	12680	119	5076	1.655	249.803	251.458
Saspol	3	2	146	6000	28	3599	4.057	166.713	170.770
Khaltse	7	5	171	6800	88	6114	2.797	111.220	114.017
Surbuchan	3	3	304	3600	18	3890	7.815	92.545	100.360
Lingshed/Singelalok HQ at Wanla	0	0	0	0	0	2011	0.000	0.000	0.000
Deskit	7	3	294	5500	166	6251	4.703	87.986	92.689
Turtuk	1	2	273	4000	0	5689	4.799	70.311	75.110
Panamic	3	2	65	3500	22	5165	1.258	67.764	69.022
Nyoma	3	1	137	1500	124	5682	2.411	26.399	28.810
Rupshow HQ at Puga	1	0	0	300	0	1036	0.000	28.958	28.958
RongChugut HQ at Chumathang	4	0	0	2015	0	2103	0.000	95.816	95.816
Durbuk	5	0	0	8600	124	5692	0.000	151.089	151.089
Kharu	5	2	172	17000	103	7568	2.273	224.630	226.903
Chushot	7	4	58	12500	0	9685	0.599	129.066	129.664
Thiksay	3	1	107	3400	49	4658	2.297	70.311	75.110
Total	114	34	4893	134395	2973	133487	23.298	1044.168	1067.466

Source:-BSNL

CHAPTER-XXII
SOCIAL WELFARE

The department of Social welfare plays a vital role in the upliftment of the weaker, vulnerable and down trodden section of the society with the main objective of providing social security and welfare services. The social castes, economically weaker section, deserted women, physically handicapped are the target group.

The number of centers run, households and students benefited under various schemes are indicated in this chapter.

XXII-SOCIAL WELFARE

Table No: 22.00
Number of Training Centres and Persons Trained

Year/ Block	Type of Training Centres	Number of Training Centres	Persons Trained
1	2	3	4
2013-14	Tailoring/ Embd.	01	-
2014-15	Tailoring/ Embd.	01	-
Block wise (2015-16)			
Leh	Tailoring/ Embd.	01	-
Nimoo	Tailoring/ Embd.	-	-
Saspol	Tailoring/ Embd.	-	-
Khaltse	Tailoring/ Embd.	-	-
Surbuchan	Tailoring/ Embd.	-	-
Lingshed/Singelalok HQ at Wanla	Tailoring/ Embd.	-	-
Deskit	Tailoring/ Embd.	-	-
Turtuk	Tailoring/ Embd.	-	-
Panamic	Tailoring/ Embd.	-	-
Nyoma	Tailoring/ Embd.	-	-
Rupshow HQ at Puga	Tailoring/ Embd.	-	-
RongChugut HQ at Chumathang	Tailoring/ Embd.	-	-
Durbuk	Tailoring/ Embd.	-	-
Kharu	Tailoring/ Embd.	-	-
Chushot	Tailoring/ Embd.	-	-
Thiksay	Tailoring/ Embd	-	-
Total:-		01	-

Source: District Social Welfare Officer Leh

XXII SOCIAL WELFARE

Table No: 22.01

Number of Students Benefited under Pre-matric Scholarship (Rs. In Lacs)

Year	Number of	Amount Paid
2013-14	1804	16.11
2014-15	1835	1699650
Block wise(2015-16)		
Leh	205	184695
Nimoo	30	27300
Saspol	0	0
Khaltse	147	144200
Surbuchan	267	262125
Lingshed/Singelalok HQ at Wanla	42	41200
Deskit	236	200110
Turtuk	355	301020
Panamic	92	78020
Nyoma	0	0
Rupshow HQ at Puga	0	0
RongChugut HQ at Chumathang	0	0
Durbuk	260	247000
Kharu	121	113850
Chushot	109	114550
Thiksay	28	29475
Total:-	1892	1743545

Source: District Social Welfare Officer Leh.

Table No: 22.02
Social Welfare Schemes

(Amount in Lacs rupees)

Year/Block	Integrated Social Security Schemes (Women in Distress)		Integrated Social Security Schemes (Old Age Pension) (ISSS)		Integrated Social Security Schemes (Physically Challenged Person)		Indira Gandhi National Old Age Pension (IGNOAPS)		Indira Gandhi National Widow Pension Scheme (IGNWPS)		Indira Gandhi National Disability Pension Scheme (IGNDPS)		National Family Benefit Schemes (NFBS)		State Marriage Assistance	
	No. of Benef.	Amount Disbursed	No. of Benef.	Amount Disbursed	No. of Benef.	Amount Disbursed	No. of Benef.	Amount Disbursed	No. of Benef.	Amount Disbursed	No. of Benef.	Amount Disbursed	No. of Benef.	Amount Disbursed	No. of Benef.	Amount Disbursed
1	2	3	4	5	6	7	8	9	10	11	12	13	14	15	16	17
Block wise (2015-16)																
Leh	76	1.824	52	1.248	44	1.056	105	DBT	28	0.56	19	0.57	0	0	01	0.397
Nimoo	22	0.528	43	1.032	14	0.336	52	DBT	05	0.10	05	0.15	0	0	0	0
Saspol	27	0.648	30	0.72	28	0.672	55	DBT	15	0.45	09	0.225	0	0	01	0.397
Khaltse	59	1.416	69	1.656	22	0.528	109	DBT	13	0.39	11	0.33	0	0	06	2.382
Surbuchan	46	1.032	35	0.84	26	0.624	90	DBT	04	0.12	10	0.30	0	0	0	0
Lingshed/Singalok HQ at Wanla	35	0.84	40	0.96	15	0.36	78	DBT	05	0.15	04	0.12	0	0	0	0
Deskrit	57	1.368	78	1.872	26	0.624	100	DBT	05	0.125	09	0.27	01	0.20	0	0
Turtuk	32	0.768	39	0.936	14	0.336	49	DBT	13	0.325	05	0.15	0	0	0	0
Panamic	47	1.128	43	1.032	13	0.312	66	DBT	03	0.09	11	0.33	0	0	02	0.794
Nyoma	35	0.84	39	0.936	11	0.264	33	DBT	06	0.15	04	0.12	01	0.20	0	0
Rupshow HQ at Puga	11	0.264	20	0.48	11	0.264	30	DBT	01	0.025	07	0.175	0	0	0	0
RongChugut HQ at Chumathang	30	0.72	27	0.648	10	0.24	41	DBT	08	0.20	06	0.15	0	0	0	0
Durbuk	49	1.176	83	1.992	37	0.888	96	DBT	12	0.30	07	0.21	0	0	01	0.397
Kharu	108	2.592	102	2.448	52	1.248	161	DBT	16	0.48	07	0.21	0	0	0	0
Chushot	32	0.768	39	0.936	59	1.652	44	DBT	10	0.25	07	0.175	0	0	12	4.764
Thiksay	20	0.48	39	0.936	13	0.364	41	DBT	08	0.20	02	0.05	0	0	0	0
Total:-	686	16.392	778	18.672	395	9.768	1150	DBT	152	3.915	123	3.535	2	0.4	23	9.131

Source: Social Welfare Deptt. Leh

Table No: 22.03
Financial Assistance Provided and Families Benefited under IAY 2014-15

Year/Block	Number of Families					
	Scheduled Caste	Scheduled Tribe	Gujjar & Bakkerwal	Mochies & Watal	Others	Total
1	2	3	4	5	6	7
2011-12	0	310	-	-	-	310
2012-13	0	528	-	-	-	528
2013-14	-	295				295
Block wise(2014-15)						
Leh	-	25	-	-	-	25
Nimoo	-	24	-	-	-	24
Saspol	-	43	-	-	-	43
Khaltse	-	9	-	-	-	9
Surbuchan	-	42	-	-	-	42
Lingshed/Singelalok HQ at Wanla	-	18	-	-	-	18
Deskit	-	25	-	-	-	25
Turtuk	-	11	-	-	-	11
Panamic	-	21	-	-	-	21
Nyoma	-	-	-	-	-	-
Rupshow HQ at Puga	-	-	-	-	-	-
RongChugut HQ at Chumathang	-	-	-	-	-	-
Durbuk	-	-	-	-	-	-
Kharu	-	-	-	-	-	-
Chushot	-	-	-	-	-	-
Thiksay	-	-	-	-	-	-
Total	-	218	-	-	-	218

Source: Assistant Commissioner Development, Leh

XXII-SOCIAL WELFARE

Table:-22.04

Integrated Child Development Services

Year/Block	No. of ICDS Centre	No. of Beneficiaries cover under		Nutrition and Pre-school Kits for children	
		Pregnant Women Nutrition	Nursing Mother Nutrition	6month-3Years	(3-6)Years
2011-12	476	488	1004	2641	4120
2012-13	475	513	887	2831	3603
2013-14	475	600	933	2529	3585
2014-15	484	587	831	2752	3399
Block wise (2015-16)					
Leh	80	60	149	525	617
Nimoo	29	20	38	82	146
Saspol	16	16	25	89	79
Khaltse	28	30	39	164	299
Surbuchan	32	27	36	141	175
Lingshed/Singelalok HQ at Wanla	20	10	20	71	89
Deskit	34	43	67	237	245
Turtuk	35	67	104	515	407
Panamic	31	25	32	181	209
Nyoma	21	21	33	111	172
Rupshow HQ at Puga	8	4	17	51	58
RongChugut HQ at Chumathang	21	14	17	112	95
Durbuk	36	25	50	150	240
Kharu	45	32	80	172	231
Chushot	30	57	73	165	344
Thiksay	18	18	39	84	158
Total	484	469	819	2850	3564

Source: - ICDS Leh.

Maintenance of law and order, to check criminal and other allied activities and disposal of cases, policing and judiciary is of vital importance.

This chapter gives data on number of judicial divisions and courts, police stations and police posts, institutions and disposal of civil and criminal cases and cognizable cases reported.

1. District Police Leh:- The head quarter of District Police Leh is located in the heart of Leh Town adjacent to Pologround Leh in a double storey building. Superintendent of Police Leh is head of District Police Leh. Following Officers are posted in the DPO Leh and their Officers are also housed in the same DPO building:

1. Additional Superintendent of Police, Leh.
2. Deputy Superintendent of Police, Headquarters Leh.

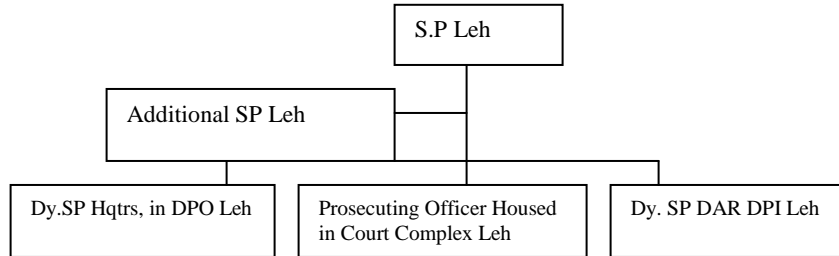

Police Station in Leh District:-

There are three Police Station and four Police Posts in the District and are looking after the policing works in these scattered isolated villages of Leh District:

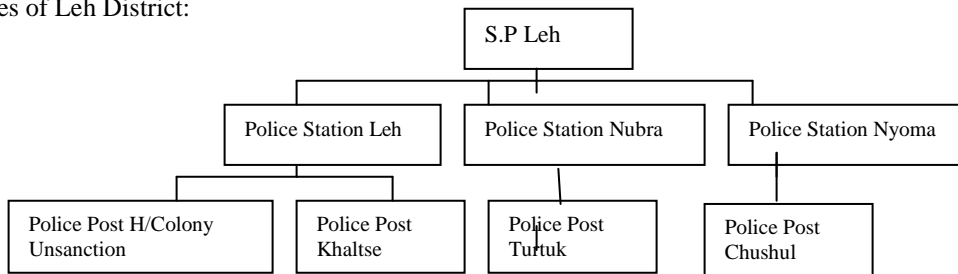

2. Functions: - Though crime rate in the District is low as compared to other District but due to large scale migration of villages to Leh city, influx of outside labourers and other workers makes Leh a crime prone area. Therefore, Police is always on high alert to avoid any mishap. District Police Leh is in the process to implement Community Policing to involve community in the Policing. Series of meeting at village level are conducting from time to time and people are becoming law abiding and police friendly.

XXIII-JUDICIAL STATISTICS
Table No: 23.00
Number of Judicial Divisions and Courts

Year	Number of Courts			
	Principal District and Session Judge	Sub-Judge	Munsif	Total
1	2	3	4	5
2004-05	1	1	1	3
2005-06	1	1	1	3
2006-07	1	1	1	3
2007-08	1	1	1	3
2008-09	1	1	1	3
2009-10	1	1	2	4
2010-11	1	1	2	4
2011-12	1	1	1	3
2012-13	1	1	1	3
2013-14	1	1	2	4
2014-15	1	1	2	4
2015-16	1	2	2	5

Source: Chief Judicial Magistrate Leh.

XXIII JUDICIAL STATISTICS
Table No: 23.01
Number of Police Stations and Police Posts

Year	Number of			Number charged with CRS Work	
	Police Stations	Police Posts	Total	Police Stations	Police Posts
(1)	(2)	(3)	(4)	(5)	(6)
2004	3	4	7	3	1
2005	3	4	7	3	1
2006	3	4	7	3	1
2007	3	4	7	3	1
2008	3	4	7	3	1
2009	3	4	7	3	1
2010	3	4	7	3	1
2011-12	03	04	07	03	01
2012-13	03	04	07	03	01
2013-14	03	04	07	03	01
2014-15	03	04	07	03	01
2015-16	03	08	11	03	nil

Source: Senior Superintendent of Police, Leh.

XXIII-JUDICIAL STATISTICS
Table No: 23.02
Institutions and Disposal of Civil and Criminal Cases

Year	Opening Balance	Instituted during the year	Disposed of during the year	Closing Balance
1	2	3	4	5
2004	92	1033	1008	117
2005	105	138	132	111
2006	270	1219	1260	229
2007	63	120	74	109
2008	279	1648	1581	345
2009	233	1573	1363	233
2010	138	121	112	147
2011	139	147	164	122
2012	122	162	221	63
2013-14	323	2148	2153	318
2014-15	381	3170	3329	222
2015-16	212	1417	1399	230

Source: Chief Judicial Magistrate, Leh.

Table No: 23.03
Civil and Criminal Cases

Year	Civil Cases				Criminal Cases			
	Opening Balance	Institutions	Disposal	Closing Balance	Opening Balance	Institutions	Disposal	Closing Balance
1	2	3	4	5	6	7	8	9
2004	30	36	39	27	62	997	969	90
2005	82	72	69	85	23	66	63	26
2006	114	79	125	71	153	1140	1135	158
2007	42	53	39	56	21	67	35	53
2008	79	51	42	88	200	1597	1540	257
2009	91	88	57	100	281	1556	1386	263
2010	80	64	63	81	58	57	49	66
2011	79	67	67	79	60	80	97	43
2012	79	93	125	47	43	69	96	16
2013-14	87	154	170	71	236	1994	1983	247
2014-15	84	155	168	71	297	3005	3161	141
2015-16	71	130	110	91	141	1287	1289	139

Source: Chief Judicial Magistrate, Leh.

XXIII-JUDICIAL STATISTICS

Table No: 23.04

Cognizable Cases Reported

Number of cases reported													
Year	Murder	Rape	Kidnapping/ Abduction	Dacoity	Robbery	Burglary	Theft	Riots	Criminal Breach of Trust	Cheating	Counter Fighting	Others	Total
1	2	3	4	5	6	7	8	9	10	11	12	13	14
2004	0	0	0	0	0	0	5	0	0	0	0	88	93
2005	2	5	-	-	-	-	-	-	-	-	-	59	66
2006	2	3	5	0	-	16	5	4	1	3	-	148	187
2007	2	6	-	-	-	-	-	-	-	-	-	34	42
2008	7	11	-	-	-	-	25	12	9	11	25	157	257
2009	8	13	1	-	-	-	-	-	-	-	-	-	22
2010	3	2	-	-	-	-	-	-	-	-	-	52	57
2011	1	7	-	-	-	-	-	-	-	-	-	72	80
2012	4	2	-	-	-	-	-	-	-	-	-	10	16
2013-14	-	2	-	-	-	-	14	-	1	2	-	2012	2031
2014-15	1	2	0	0	0	2	9	1	0	1	0	1586	1602
2015-16	4	2	0	1	-	-	8	-	1	10	1	86	113

Source: Chief Judicial Magistrate, Leh.

CHAPTER-XXIV
PLANNING

Decentralized planning is in vogue in the state for several years now the district plans have been claiming a respectable share in the total plan of the state under single line administration. Information with regard to sector wise outlays and expenditures under the district plan are reflected in this chapter.

XXIV-PLANNING

Table No: 24.00

Five years Plan allocation and Expenditure of District Leh

(In Lacs)

S.No	Plan Period	Outlay	Expenditure
1	2	3	4
1.	5 th Five Years Plan (1974-75 to 1978-79)	2643.70	2427.21
2.	Annual Plan (1979-80)	729.51	729.62
3.	6 th Five Year Plan (1980-81 to 1984-86)	3346.28	3124.19
4.	7 th Five Year Plan (1985-86 to 1989-90)	5560.43	5428.71
5.	Annual Plan (1990-91)	1362.98	1201.02
6.	Annual Plan (1991-92)	1561.50	1489.96
7.	8 th Five Year Plan (1992-93 to 1996-97)	9202.15	9301.90
8.	9 th Five Year Plan (1997-98 to 2001-02)	21501.69	21521.70
9.	10 th Five Year Plan (2002-03 to 2006-07)	34972.45	30311.41
10.	11 th Five Year Plan (2007 to 2012)	38766.82	34171.49
11	12 th Five Year Plan (2012 to 2017)	76737.03	-

SOURCE:- CHIEF PLANNING OFFICE, LEH.

XXIV – PLANNING

Table No: 24.01

District Plan of Leh District for the Year, 2013-14, 2014-15 and 2015-16.

S.No	SECTOR	Outlay 2013-14	Expenditure. 2013-14	Outlay 2014-15	Expenditure. 2014-15	Outlay 2015-16	Expenditure. 2015-16
1	2	3	4	5	6	7	8
1	AGRICULTURE	124.940	121.755	129.73	52.03	128.23	127.64
2	ANIMAL HUSBANDARY	70.800	68.935	78.57	60.08	70.49	65.18
3	SHEEP HUSBANDRY	74.640	74.331	71.25	65.17	71.25	71.16
4	FISHERIES	11.730	11.714	8.16	6.12	8.16	7.94
5	FOREST	69.660	69.218	68.84	68.12	68.84	68.84
6	HORTICULTURE	50.240	49.940	43.87	23.78	43.87	43.87
7	WILDLIFE	18.420	18.420	14.02	14.02	14.02	14.02
8	COMMUNITY DEV.	461.580	404.823	614.03	471.66	470.02	384.06
9	COOPERATIVE	51.320	51.320	44.82	12.85	44.82	44.75
10	MEDIUM IRRIGATION	12.860	12.620	11.78	11.78	12.42	12.42
11	MINOR IRRIGATION	112.240	108.490	69.81	65.81	66.80	67.71
12	COMMAND AREA DEV.	68.180	68.080	60.02	56.52	60.02	60.02
13	FLOOD CONTROL	126.060	122.440	120.91	120.85	115.03	113.58
14	POWER	29.250	29.210	29.65	29.65	29.65	29.65
15	D.I.C.	19.690	19.494	9.99	9.43	8.39	8.10
16	HANDLOOM	19.110	19.110	15.03	15.00	15.53	15.38
17	HANDICRAFTS	13.910	13.530	10.58	9.67	11.27	11.23
	Total:-	1334.63	1263.43	1401.06	1092.54	1238.81	1017.91

SOURCE:- CHIEF PLANNING OFFICE, LEH.

S.No	SECTOR	Outlay 2013-14	Expenditure . 2013-14	Outlay 2014-15	Expenditure. 2014-15	Outlay 2015-16	Expenditure. 2015-16
9	10	11	12	13	14	15	16
18	TOURISM	7.230	6.905	4.43	4.22	4.43	4.40
19	EDUCATION	242.000	231.775	824.99	675.78	270.24	258.16
20	ARTS & CULTURE	6.670	0.000	10.00	1.50	8.50	0.00
21	I.T.I.	8.310	8.310	8.42	5.82	8.42	7.39
22	HEALTH	348.550	344.789	599.77	558.58	344.00	333.93
23	PHE	157.250	157.250	314.01	300.18	164.40	138.05
24	HOUSING RENTAL	10.330	10.325	10.15	10.11	10.15	8.21
25	LOCAL BODIES	7.130	7.125	10.75	5.37	8.63	8.63
26	URBAN DEVELOPMENT	124.750	122.059	115.45	97.47	79.07	78.14
27	INFORMATION	9.790	9.775	6.65	4.89	9.80	9.52
28	SOCIAL WELFARE	26.080	25.957	23.24	21.33	50.86	13.47
29	PARKS & GARDENS	6.290	6.285	5.32	5.32	5.32	5.32
30	PLANNING MACHINERY	0.850	0.390	2.85	0.88	48.22	37.49
31	EVAL.& STATISTICS	0.520	0.484	7.50	5.38	1.05	0.97
32	GARAGES	17.800	17.798	38.06	19.36	38.10	6.60
33	N.F.B.	117.040	107.265	75.17	75.17	66.21	65.36
34	CONSUMER AFFAIR & PUBLIC DISTRIBUTION.	28.530	24.255	27.23	22.41	27.71	13.86
35	STRY.& PRINTING	2.820	2.820	1.49	1.49	1.49	1.49
36	SOIL CONSERVATION	37.690	37.690	34.57	34.57	34.57	34.57
37	SETTLEMENT OPER.	2.500	2.500	2.25	2.20	4.25	3.25
38	IAY.	21.440	21.440	28.59	16.44	73.71	0.00
39	NUTRITION (ICDS)	60.720	60.700	55.86	42.12	81.04	80.37
	Total:-	1244.29	1205.897	2206.75	1910.59	1340.17	1109.18

SOURCE:- CHIEF PLANNING OFFICE, LEH.

S.No	SECTOR	Outlay 2013-14	Expenditure. 2013-14	Outlay 2014-15	Expenditure. 2014-15	Outlay 2015-16	Expenditure. 2015-16
17	18	19	20	21	22	23	24
40	RURAL SANITATION	15.000	14.850	18.40	10.35	18.40	13.09
41	MGNREGA	90.460	80.930	38.12	27.93	992.72	95.56
42	DEGREE COLLEGE	14.000	12.810	10.64	8.09	12.34	8.61
43	CCDF	510.000	381.520	600.00	288.42	600.00	299.09
44	EMPLOYMENT	96.390	95.700	92.78	46.64	44.68	44.68
45	Youth Service & Sports	12.600	11.359	10.90	9.22	12.15	11.10
46	WATERSHED DEVELOPMENT	23.830	23.825	47.65	28.90	47.65	17.11
47	Non- Conventional energy.	18.750	17.720	7.93	6.95	9.43	9.37
48	SGRY	0	0	7.62	0.00		
49	SGSY (Self Employment)	3.810	3.810	0.00	0.00	7.62	0.00
50	Transport and Communication	0.00	0.00	0.00	0.00	0.00	0.00
51	Information Technology	19.390	18.840	10.84	5.66	8.71	6.83
52	Additional central assistants	0	0	456.28	0.00	100.00	50.00
53	Projectised	0	0	0.00	0.00	0.00	0.00
54	Nabard Loan	0	0	0.00	0.00	0.00	0.00
55	Labour Welfare	2.000	2.000	0.85	0.50	2.35	1.35
56	MsDP (State Share)	1.000	0.000	3.96	0.00	250.92	99.94
57	Govt.Ploytechnic College	2.500	2.500	2.25	2.25	2.25	2.25
58	Multi Sectoral Plan	0	0	0.00	0.00	0.00	0.00
59	Reclamation of flood affected Agri. Land	0	0	0.00	0.00	0.00	0.00
60	SSA	251.750	0.000	629.37	0.00	2531.45	0.00
61	ACA (AIBP)	2038.700	0.000	0.00	0.00	0.00	0.00
62	Roads & Buildings	2325.740	2271.454	2340.16	1668.86	2238.28	1679.65
63	RASA	0.00	0.00	0.00	0.00	1187.23	0.00
	Total:	5425.92	2937.318	4277.75	2103.77	6328.81	1840.02

SOURCE: - CHIEF PLANNING OFFICE, LEH.

XXIV – PLANNING
Table No: 24.02

Financial Progress Report under BADP Normal Plan for the Year-2015-16

S.No.	Sectors/Scheme	OUTLAY			EXPENDITURE		
		Indo-Pak	Indo-China	Total	Indo-Pak	Indo-China	Total
1	2						
1	Agriculture	5.10	8.32	13.42	5.03	7.90	12.93
2	Horticulture	2.60	3.10	5.70	2.60	3.10	5.70
3	Sheep Husbandry	4.21	17.20	21.41	3.36	13.08	16.44
4	Handloom	4.80	11.00	15.80	4.80	7.49	12.29
5	Handicraft	4.50	8.00	12.50	0.70	2.44	3.12
6	Youth Service	0.00	5.50	5.50	0.00	5.24	5.24
7	Education	21.00	44.77	65.77	19.26	42.59	61.84
8	Health	7.75	24.62	32.37	6.00	24.49	30.49
9	Animal Husbandry	6.10	9.20	15.30	6.10	9.09	15.19
10	Rural Development	108.94	158.55	267.49	79.72	76.23	155.94
11	Soil Conservation	7.30	16.00	23.30	7.30	16.00	23.30
12	Food & Supply	0.00	9.45	9.45	0.00	6.89	6.89
13	Minor Irrigation	83.60	69.89	153.49	81.70	62.64	144.34
14	Road and Buildings	108.91	409.51	518.42	108.83	351.37	460.21
15	NFB	0.00	25.36	25.36	0.00	23.82	23.82
16	PHE	1.70	1.12	2.82	1.70	1.12	2.82
17	Flood Control	12.58	5.00	17.58	12.56	5.00	17.56
18	Information	0.00	0.00	0.00	0.00	0.00	0.00
19	Power	2.80	5.00	7.80	2.76	5.00	7.76
20	Forest	4.30	12.16	16.46	4.30	12.16	16.46
21	Command Area Development	0.00	0.00	0.00	0.00	0.00	0.00
22	Untied Grants	3.00	5.00	8.00	0.00	0.00	0.00
	Grant Total	389.19	848.75	1237.94	346.72	675.65	1022.34

SOURCE:- CHIEF PLANNING OFFICE, LEH.

CHAPTER-XXV
CONSUMER AFFAIRS AND PUBLIC DISTRIBUTION

Food rationing is very old in Jammu and Kashmir. While Srinagar and Jammu cities have food rationing right from the days of Maharaja Hari Singh, the other areas too were looked after in the pre-independence days at the time of food scarcity brought about by the crop failure or damages resulting from various natural calamities. It aims not only at tackling the problem of food shortage or high prices but also at ensuring equitable distribution of the available supplies on the reasonable prices so that the lower income groups and the people in backward areas are able to purchase at least the minimum quantities required by them.

This chapter gives data on yearwise/blockwise import of food grains from outside the District Leh and also gives the blockwise rationed population for the year 2014-15.

XXV-PUBLIC DISTRIBUTION SYSTEM

Table No.25.00

Total No. of ration tickets under various schemes and people benefited.

Year/Block	unit	No. of families				Ration Population	Exclusion	Ration Store(in Nos)
		*NPHH.	*B.P.L.	*A.A.Y.				
2011-12	Nos	14068	7150	4796	149	117848	-	149
2012-13	Nos	17038	7150	2728	174	118858	-	174
2013-14	Nos	16986	7259	2581	192	120717	-	192
2014-15	Nos	15268	7150	2277	214	132006	-	214
Block wise (2015-16)								
Leh	Nos	6191	963	493	1702	44464	179	51
Kharu	Nos	873	936	247	627	10538	09	27
Khaltsi/ Saspol	Nos	1042	1422	225	857	17608	07	36
Deskrit/ Panamic	Nos	1903	1342	268	514	20402	23	41
Nyoma/ Durbuk	Nos	1007	1620	245	1014	09294	00	41
Chuchot	Nos	18832	624	150	856	16493	55	19
Total		29848	6907	1628	5570	118799	273	215

source : Asstt. Director, Consumers Affairs & Public Distribution, Leh.

NPHH. =

B.P.L = Below poverty line

A.A.Y = Antyodaya Anna Yojna

PHH =

XXV-PUBLIC DISTRIBUTION SYSTEMTable No.25.01
Procurement of Essential Commodities

Year	Unit	Rice	Atta	Sugar	K.Oil
2011-12	Qtl./ Lac Ltr	75000.00	55138.60	10974.46	25.13
2012-13	Qtl./ Lac Ltr	72991.85	52386.08	9040.00	2621500
2013-14	Qtl./ Lac Ltr	75450.00	62429.65	9280.72	2450000
2014-15	Qtl./ Lac Ltr	73264.355	59552.07	9923.27	2420171
Block wise (2015-16)					
Leh	Qtl./ Lac Ltr.	41397.37	23161.00	3870.50	1050000
Kharu	Qtl./ Lac Ltr	4737.22	4022.00	620.00	187000
Khaltsi/ Saspol	Qtl./ Lac Ltr	9511.68	7444.00	1243.62	325000
Deskit/ Panamic	Qtl./ Lac Ltr	9631.34	7254.27	950.00	348000
Nyoma/ Durbuk	Qtl./ Lac Ltr	4267.20	4503.00	714.00	273760
Chuchot	Qtl./ Lac Ltr	9584.95	7859.77	1238.67	233000
Total		79129.76	54244.04	8636.79	2416760

Source : Asstt. Director, Consumer Affairs & Public Distribution, Leh.

XXV-PUBLIC DISTRIBUTION SYSTEM

Table No.25.02

Off-take of Essential Commodities

Year	Unit	Rice	Atta	Sugar	K.Oil
2011-12	Qtl./ Lac Ltr	53391.32	49766.69	8026.20	21.93
2012-13	Qtl./ Lac Ltr	63820.36	50134.39	8737.76	2485670
2013-14	Qtl./ Lac Ltr	68494.94	58071.25	8731.25	2268540
2014-15	Qtl./ Lac Ltr	79586	58269.69	9678.16	2344306
Block wise (2015-16)					
Leh	Qtl./ Lac Ltr.	37880.46	22231.59	3560.07	982750
Kharu	Qtl./ Lac Ltr.	4556.70	3831.63	611.56	184690
Khaltsi/ Saspol	Qtl./ Lac Ltr.	9088.92	7220.23	1222.88	220500
Deskit/ Panamic	Qtl./ Lac Ltr.	10933.92	8396.55	1240.86	319535
Nyoma/ Durbuk	Qtl./ Lac Ltr	6250.00	6565.10	1043.73	272403
Chuchot	Qtl./ Lac Ltr	9203.68	7014.58	1101.08	230240
Total		77913.68	55259.68	8780.18	2210118

Source : Asstt. Director, Consumer Affairs & Public Distribution, Leh.

CHAPTER-XXVI
ROAD TRANSPORT

The number of registered motor vehicles has shown a persistent increase over the year. The number of vehicles shown and an increase of 1850 vehicles during 2014-15 over previous year level. As on 31/03/2015 the number of registered vehicle Commercial and Non-Commercial was recorded as 6651 & 6588. This indicates that people enjoy best mobility facility, however the road network and parking places is not capping pace with the grown in traffic leading to heavy congester particularly in Leh town. This is also likely to create problems related to pollution and environment in the near future in the town.

The public and private transport fleet and operational details of road transport cooperation are given in this chapter.

XXVI-ROAD TRANSPORT

Table No: 26.00

Registration of Vehicle Commercial/Non Commercial ARTO Office Leh

Table No: 25.05

Type of Vehicle	During the year 2013-14		Commulative (wef 1/4/1994 to 31/3/2014)		During the year 2014-15	Commulative (wef 1/4/1994 to 31/3/2015)		During the year 2015-16	Commulative (wef 1/4/1994 to 31/3/2016)	
	Commercial	Non-Commercial	Commercial	Non-Commercial		Commercial	Non-Commercial		Commercial	Non-Commercial
Truck/Tipper	54	0	1030	0	82	1112	0	15	1127	0
Mini Bus	7	0	202	0	18	220	0	4	224	0
Bus	10	0	161	0	1	162	0	9	171	0
Scooter/Motor Cycle	0	115	0	1355	272	0	1627	402	0	2029
Car/Gypsy (Pvt)	0	524	0	3879	649	0	4528	646	0	5174
Gypsy/Jeep (Govt.)	0	36	0	336	38	0	374	53	0	427
Taxis	236	0	3232	0	519	3751	0	263	4014	0
Tractor (Govt./Pvt)	15	0	91	0	3	94	0	11	105	0
Ambulance	0	14	0	44	3	0	47	4	0	51
Pick Up	246	0	1031	0	265	1296	0	0	0	0
Tankers	0	0	16	0	0	16	0	0	16	0
Others	0	0	12	0	0	0	12	0	12	0
Mini Truck (407)	0	0	0	0	0	0	0	13	123	0
Camper (207)	0	0	0	0	0	0	0	229	1525	0
Total:-	568	689	5775	5614	1850	6651	6588	1649	7317	7681

Source; Motor Vehicle/ARTO, Deptt;Leh

XXVI-ROAD TRANSPORT
Table No: 26.01

Licence issued by ARTO Office Leh.

S.No.	Type of Vehicle	Licence issued during the Year 2015-16	Commulative (wef 1/4/1994 to 31/3/2016)
1	Commercial	634	4596
2	Non- Commercial	2323	10364
	Total:-	2957	14960

Source; Motor Vehicle/ARTO, Deptt; Leh

XXVI-ROAD TRANSPORT
Table No: 26.02

Operational Details of Transport Corporation

S.No	Particulars	Unit	31-03-2013	31-03-2014	31-03-2015	31-03-2016
1.	Transport yards	Nos	2	2	2	2
2.	Routes operated	Nos	17	17	19	20
3.	Route kilometerage	Kms.	-	-	-	-
4.	<u>Total fleet held :</u>		-	-	-	-
	i) Buses	Nos	17	17	20	20
	ii) Trucks	Nos	-	0	0	-
	iii) Jeeps & Wagons	Nos	-	0	0	-
	iv) Motor Cycles & Scooters	Nos	-	0	0	-
	v) Others	Nos	-	0	0	-
	Total	Nos	17	17	0	20
5.	<u>Average number of vehicles on roads</u>					
	i) Passenger vehicles	Nos	17	17	20	20
	ii) Goods vehicles (Leh Sgr.)	Nos	-	-	55	112
	Total	Nos		17	75	-
6.	Average seating capacity of buses	Nos	36	36	36	36
7.	Effective kilometerage	Lakh Kms.	3.42	3.91	2.66	4.40
8.	Total revenue earnings	Lakh Rs.	65.44	75.68	93.72	99.64
9.	Passengers carried	Lakh Nos	0.63	0.70	0.75	0.91
10.	Goods carried	Lakh Qtls.	-	-	-	-
11.	Persons employed	Nos.	40	41	38	41

Source: Traffic Manager, S.R.T.C, Leh

CHAPTER-XXVII

TOURISM

Tourism has won a wide recognition as an important industry in the district in view of its potential for creation of employment opportunities and generation of income on a large scale. This industry has a direct bearing on the socio-economic scene of the district. Tourism industry provides employment to a large number of people engaged in the related sectors like transport, Hotels and catering service, cottage industry etc. Tourism promotes economic activities in the remote areas.

Since its opening for the tourist (1974), Leh has registered an increasing number of tourists attracted towards it, because of its landscape, culture, tradition environment etc. and still has much potential for adventure tourism.

XXVII-TOURISM
Table No: 27.00
Nationality-wise Tourist Arrival

S.No	Nationality	2007	2008	2009	2010	2011	2012	2013	2014	2015
1	2	3	4	5	6	7	8	9	10	11
1	Canadian	636	823	785	409	585	785	586	1120	564
2	American	2313	290	1909	1654	2074	1909	2770	4798	1994
3	French	3777	3920	3677	2974	3715	3677	4913	8110	3842
4	German	1813	2585	1872	1380	2150	1872	2950	4429	2185
5	Swiss	1017	1279	867	770	852	867	1340	2860	1165
6	Australian	763	848	818	398	565	818	963	1886	948
7	English/British	2000	3095	2605	1272	2099	2605	2639	4301	2419
8	Italian	1987	2204	1980	720	1341	1980	1599	3240	1245
9	Others	13872	20267	16057	12538	23281	23997	14123	28561	15252
10	Indian	22007	39023	48517	55685	142829	140460	107412	121996	116887
	Total	50185	74334	79087	77800	179491	180993	139295	181301	146501

Source: Tourism Department Leh.

XXVII-TOURISM
Table No: 27.01
Tourist Arrival

Year	Indians	Foreign	Total
1	2	3	4
2002	2959	5109	8068
2003	13031	15362	28393
2004	13483	21608	35091
2005	13444	24536	37980
2006	17707	26114	43821
2007	22007	28178	50185
2008	39023	35311	74334
2009	48517	30570	79087
2010	55685	22115	77800
2011	142829	36662	179491
2012	140460	38510	178970
2013	107412	31883	139295
2014	121996	59305	181301
2015	116887	29614	146501

Table No.27.02
Number of Hotels Guest House and Travel Agent (Regd) in Leh as on ending March 2015

Year As on ending March	Number of Hotels						Number of Guest House			Number of Travel Agent
	3 Stars	(A+) Class	A-Class	B-Class	C-Class	D-Class	Upper Class	Medium Class	Economy Class	
2011	0	0	65	51	19	14	51	27	308	352
2012	2	0	73	40	21	17	52	27	258	303
2013	3	0	14	76	53	29	77	40	303	379
2014	2	16	80	50	28	14	82	40	275	426
2015	2	19	95	55	28	14	95	50	288	468

Source: Tourism Department Leh.

CHAPTER-XXVIII

FISHERIES

Most of the earth surface is covered with water and Fisheries is the only sector which can utilize all these water bodies for the production of quality food for growing population of the world.

The Fisheries Department Leh is started with the establishment of fish farm Shey in 1960. Since then the Department is serving the people of Ladakh in the form of conservation of local fishes existing in Rivers, Streams and Lakes etc. Production of fish for revenue generation, creating job opportunities for educated youth and initiating awareness programmes on conservation of indigenous fishes and fish farming for self employment generation are main activities of Fisheries Department Leh.

In the schemes "Ponds in private sector." The Department is assisting local fish farmers in construction of fish farm and providing fish feed and seed on subsidized rate for income generation. The Department has enrolled 41 Nos of Fishermen as fish farmers.

XXVIII-FISHERIES
Table No. 28.00
No. of fish Farms Govt./Pvt.

S.No	Year	No. of Farms		
		Govt.	Pvt. (Recognized)	Total
1	2	3	4	5
1	2011-12	05	-	05
2	2012-13	03	-	03
3	2013-14	03	-	03
4	2014-15	03	03	06
5	2015-16	03	-	03

Source: - Fisheries Department

XXVIII-FISHERIES
Table No. 28.01
Fishes Stocks strength (Spice- wise)

S.No	Year	Stocks strength (in numbers)				Total weights
		Trouts	comman carp	Others	Total	
1	2	3	4	5	6	7
1	2011-12	29697	395	-	30092	1279 Kgs
2	2012-13	35532	270	-	35802	2237 Kgs.
3	2013-14	11134	470	-	11604	-
4	2014-15	11672	473	-	12145	759 Kgs
5	2015-16	6882	470	-	7352	-

Source: - Fisheries Department.

XXVIII-FISHERIES
Table No. 28.02

License Holders of Fisheries Department.

S.No.	Year	Head/Scheme	Number of License Holders	Rate/ Per License	Amount Realized
1	3	2	4	5	6
1	2012-13	Fishing License (Trout Waterbodies)	Nil	-	Nil
2		Fishing License (Other Waterbodies)	24 Nos	200/-per day	2400/-
	Total:-		24		2400/-
1	2013-14	Fishing License (Trout Waterbodies)	-	500 per Day	-
2		Fishing License (Other Waterbodies)	14 Nos	250/300 per Day	4150
	Total:-		14		4150
	2014-15	Fishing License (Trout Waterbodies)	1 No	500/License	500/-
		Fishing License (Other Waterbodies)	30 Nos	300/License	9000/-
1	2015-16	Fishing License (Trout Waterbodies)	8 Nos.	500/ License	4000/-
2		Fishing License (Other Waterbodies)	274 Nos.	300/ License	82200/-
	Total:		282 Nos.	-	86200/-

Source: - Fisheries Department.

XXVIII-FISHERIES

Table No. 28.03

Supply of seed among the private Fish Farmers (beneficiary) on subsidy basis

S.No.	Name of Scheme	Year of Construction	Total No. of Beneficiary	Total No. of Trout Seed Supplied
1	2	3	4	5
1	RKVY	2012-13	1 No	4000 Nos
2	State Sector Plan		1 No	4000 Nos
3	District Plan		2 Nos	8000 Nos
1	RKVY	2013-14	-	-
2	State Sector Plan		1Nos	6000 Nos
3	District Plan		2 Nos	6000 Nos
1	RKVY	2014-15	-	-
2	State Sector Plan		2 Nos	4000 Nos
3	District Plan		1 No	1500 Nos
1	RKVY	2015-16	-	-
2	State Sector Plan		-	-
3	District Plan		-	-

XXVIII-FISHERIES
Table No. 28.04

Statement Showing Revenue Detail of Fisheries Department Leh

(Rupees)

S.No.	Year	Trout Fish Farm Sindhu Ghat Shey	Trout Fish Farm Sindhu Deskit Nubra	Licence	Seed Sale	Feed	Total
1	2	3	4	5	6	7	8
1	2010-11	64990	167770	600	-	-	233360
2	2011-12	93770	172330	7000	9900	9000	292000
3	2012-13	237875	41910	4800	8000	6000	298585
4	2013-14	235952	99675	4150	8000	3500	351277
5	2014-15	204344	148440	9500	1872	7000	371156
6	2015-16	49885	11754	86200	-	-	253659

CHAPTER-XXIX
FIRE AND EMERGENCY SERVICES

Fire service is one of the most important services for the safety of human property. Fire cause a lot of damage to house property in the state in satiations in to better management and modern equipments are provided.

This chapter presents date on the No. of fire stations, No of fires attended, property involved/ damaged and property salvaged in district Leh into year wise details.

XXIX -FIRE SERVICE STATION

Table No.29.00

No of Fire station/property damaged

S.No.	Year	No. of Fire Station/ sub Stations	No. of Fire attended	Property involved (in Lacs Rs.)	Property damage (in LacsRs.)	Property saved (in Lacs Rs.)
1	2011-12	01	16	125.20	71.31	53.89
2	2012-13	01	18	188.00	18.65	169.35
3	2013-14	01	16	100.00	4.65	53.5
4	2014-15	01	32	205.60	17.20	188.4
5	2015-16	01	36	388.6	74.2	814.4

Source:- Fire & Emergency Service, Le

XXX-GENERAL INFORMATION

Table No: 30.00

Data on Haj

District Detail List

			Applied				Selected			
S.No.	Year	District	Adults	M	F	Infant	M	F	Infant	Adults
1	2012-13	LEH	74	39	35	0	11	7	0	18
2	2013-14	Leh	86	42	44	0	2	2	0	4
3	2014-15	Leh	84	44	40	0	12	10	0	22
4	2015-16	Leh	87	46	41	0	17	17	0	34

XXX-GENERAL INFORMATION
Table No: 30.01
Participants in different Sports activities

Year	Name of Activity	Under-14 Years Age Group					Under-17 Years Age Group							Under-19 Years Age Group					
		Inter Zone	Section		Inter district	Inter Div.	Inter Zone1	Section		Inter district		National		Inter school	Section		Inter district	Section	
			B	G				B	G	B	G	B	G		B	G			
1	3	4	5	6	7	8	9	10	11	12	13	14	15	16	17	18	19	20	21
2015-16	Volley Ball	1000	562	438	-	-	896	457	439	-	12	-	-	-	-	-	-	-	-
	Kabaddi	-	-	-	-	-	-	-	-	-	-	-	-	-	-	-	-	-	-
	Hand ball	1000	562	438	-	-	986	457	439	10	-	-	-	-	-	-	-	-	-
	Archery	30	15	15	3	3	30	15	15	3	3	8	8	30	15	15	6	3	3
	Athletics	1000	562	438	-	-	896	457	439	-	7		2	-	-	-	-	-	-
	Long distance Race	160	75	85	-	-	199	99	100	-	-	-	-	97	49	48	-	-	-
	Boxing	-	-	-	-	-	-			-	-			-	-	-	03	01	02
Tennis Ball Cricket	-	-	-	-	-	-			-	-			144	144	-	-	-	-	

SOURCE:-DISTRICT YOUTH SERVICE AND SPORTS OFFICER, LEH.

XXX-GENERAL INFORMATION
Table No: 30.02
Number of Enterprises and Persons Employed

Types of enterprises	Number of Enterprises			Persons Working	
	Total	Own Account	With one or more Hired Workers	Total	Hired
<i>1</i>	<i>2</i>	<i>3</i>	<i>4</i>	<i>5</i>	<i>6</i>
Agricultural	42	7	216	227	216
Non-Agricultural	6500	3981	9639	11675	9639
Total	6542	3988	9855	11902	9855

Source: Economic Census 2005